

**BOSTON GARDEN AND NORTH STATION AREA:**  
Building the Architectural Infrastructure for Development

by

**Chan-Li Lin**

B. S. in Art and Design

Massachusetts Institute of Technology, 1988

submitted to the Department of Architecture  
in partial fulfillment of the requirements for the Degree of  
**Master of Architecture** at the  
Massachusetts Institute of Technology

February, 1990

© Chan-Li Lin 1990. All rights reserved.

The author hereby grants to M. I. T. permission to reproduce and distribute publicly copies of this thesis document in whole or in part.

Signature of Author.....

Department of Architecture, January 19, 1990.

Certified by.....

Thomas R. Chastain, thesis advisor,  
Assistant Professor of Architecture.

Accepted by.....

William L. Porter, Chairman,  
Department Committee for Graduate Students.

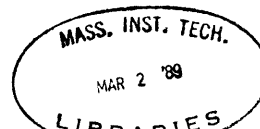



Room 14-0551  
77 Massachusetts Avenue  
Cambridge, MA 02139  
Ph: 617.253.2800  
Email: [docs@mit.edu](mailto:docs@mit.edu)  
<http://libraries.mit.edu/docs>

## **DISCLAIMER OF QUALITY**

Due to the condition of the original material, there are unavoidable flaws in this reproduction. We have made every effort possible to provide you with the best copy available. If you are dissatisfied with this product and find it unusable, please contact Document Services as soon as possible.

Thank you.

The images contained in this document are of the best quality available.



## **Abstract**

### **BOSTON GARDEN AND NORTH STATION AREA:**

**Building the Architectural Infrastructure for Development**

by Chan-Li Lin

submitted to the Department of Architecture in partial fulfillment of the requirements for the Master of Architecture at the

Massachusetts Institute of Technology

January 19, 1990

In recent years, the advancement of structural technology, the accumulation of capital, and legal manipulation of land ownership have made available for development air rights parcels above existing buildings and, in particular, transportation systems. Some cities, including Boston, have chosen to develop these air right parcels after development had exhausted all downtown real estate. These parcels above transportation systems, such as highways and railroads, are by their nature very large. Unfortunately, these large tracts of land have often attracted singular, overscaled buildings which are isolated from the surrounding downtown fabric.

In this thesis, attempts are made to design the architectural infrastructure for development--one which allows for continuity and variety based on the hierarchical organization of spaces, buildings, and their sizes.

Boston Garden and the North Station Area is the project site. An open-ended infrastructure is designed for development of a mixed-use district.

Drawings and photographs of models are used to illustrate design concepts and processes.

Thesis advisor: Thomas R. Chastain,  
Assistant Professor of Architecture

## 004 Acknowledgements

I wish to thank the following people for their support and contribution to this thesis.

my teachers with my deepest gratitude:

Tom Chastain

Maurice Smith

Imre Halasz

Renee Chow

Jan Wampler

Eric Schneider-Wessling

C. F., Sue, Jeeyoon, Jon, Chin, and Amy for model and production help

Carlos Fernandez for discussions and help

my great roommates David and Pierre for putting up with me

Scott Kuckler for photographs

my parents

and Angeline, for her patience.

**Contents**

Abstract ..... **003**

Introduction ..... **007**

The Site ..... **014**

The Project ..... **021**

006

## Introduction

Society can be defined as "people in communication." A good physical environment is one which fosters communication among the members of the society.

In addition to the popularity of suburban living and the increasing specialization of work, the advancement of communication technology (radio, television, telephone, express mail etc.) has yielded increasingly few opportunities for personal communication among individuals of the society. Many businesses can be conducted by mail and telephone, shopping for goods can be done likewise, news and information can be received through television and radio. Thus, much of living and working can theoretically be done at home. This seemingly irreversable tendency for loss of personal communication has been alienating the individual from the society for some time.

I consider this alienation of the individual from the society as a larger whole as the most serious problem we face in the late twentieth century,

the information age. Such alienation causes the individual to lose sense of responsibility toward the society and to consequently act irresponsibly. The effect of this has been seen throughout the 1980's in many ways: rising crime rates, drug problems, insider trading, environmental pollution, etc..

This irresponsible attitude towards society has profoundly affected the field of architecture significantly. During the 1980's we saw the emergence of two major architectural styles, post-modernism and deconstructivism, which has generated a countless number of absurd discussions about "style" throughout the decade. In both cases, architects designed superficially radical buildings, critics applauded them for being different, and many other architects and students copied them largely because the styles were easy to emulate. Architects practicing in this manner have not only chosen to ignore the problem of alienation, but have actually contributed to it. Their buildings all too often stand alone as sculptural objects, making little gesture to the larger world outside their own. In fact, the sole problem which they seem to be

008

addressing is one of aesthetics which is far from being a primary concern to the welfare of our society. Architects in this country often ask why they receive so little reward for their work. To answer this question, one only needs to realize that it was the architects themselves who in recent years have made the profession dispensable by reducing their work to that of plastic art.

As we move on to the 1990's and the next century, communication technology will surely continue to advance and its ramifications will become more widespread, furthering the process of alienation.

In this context, I believe that architecture can and must become a responsible social activity which is of far more human importance than it has lately been presented by the profession. Architecture by its nature is responsible for the design of the physical environment in which the multitude of personal communication takes place. Architecture may never save the world; however, architecture has the power to fight alienation. As opportunities for personal

communication diminish with the advancement of technology, architects and urban designers must provide an increasingly varied range of physical settings for communication in the built environment. Maximizing the options of collective spaces available for communication will facilitate human interaction including spontaneous and casual exchanges.

The necessity for a wide range of spaces for communication is apparent. However, without a clear system of relationships among them, the built environment will only be chaotic. In order to bring an understandable order to an environment comprised of buildings and spaces of different sizes and situations, a system of hierarchical organization must be adopted.

We must build a whole range of collective spaces varying in size and degree of privacy (room size to landscape size). Then the spaces can be hierarchically organized in such a way that each collective space at all levels of the hierarchy is connected to spaces at two adjacent hierarchical levels (both above and below). This situation provides the individual at the lower end of this

010

hierarchy the continuity of ever-expanding communal groupings. Through this web of associations, the individual can once again be integrated into the whole society and its physical environment.

Seen in this light, the essence of architecture and urban design is the ordering of the built world. Our task is more scientific than artistic, and more objective than subjective. This is particularly true for large-scale urban interventions. However, what make some of our greatest urban environments wonderful is not only their logical spatial structure, but also the harmonious variation among the individual buildings in the city which is made possible by clear establishment of the collective theme. A good example of this is Boston's Back Bay, where the formal structure for the variety of rowhouses was established by the lot size, and the regulations governing building height, setback, bay window size, etc.. Once such a formal structure was defined by one certain power and its designer, the design responsibility for the individual rowhouse was passed down to its user. The user in turn hired his own architect to

design one of the variations of the theme suitable for his own purpose and inclination.

The delegation of responsibility from the higher power to the user is a sign of faith in the individual to act responsibly within his social context. Thus the individual again becomes engaged in the society and its physical environment by accepting responsibility for his own physical environment and its architectural expression.

Large urban projects today have demonstrated the tendency to ignore the lessons of our cities. All too often such projects produce singular and overscaled buildings alien to the individual and the surrounding city. Sometimes one of these buildings is comparable in total floor area as all the buildings of a typical Back Bay block combined. However, its form is still determined by a single power, the project architects. Rarely do such projects leave any room for individual expression of the user beyond that of interior decoration and "office landscape."

012

For a long time since the 1950's, Miesian nothingness dominated the architectural scene, perhaps due to its inherent design expediency. Architectural form suppressed individual differences behind the facade through the use of uniform repetition for the sake of collective unity. In the 1980's postmodernism brought differences among the buildings by introducing a range of exterior decoration. However, much of the postmodern decoration was equally indifferent to the building's inhabitants.

Counter to this attitude, we can approach the design of a large urban project by thinking of it as a three-dimensional infrastructure of building lots. Just as in the Back Bay example of building lots and rowhouses, first the infrastructure is laid out, and secondly it can be inhabited by subordinate structures designed by the users and their architects. This introduces into the project complexities and richness based on variations among the individual architectural expressions of subordinate structures. The difference here is that, as opposed to the traditional notion of building lots laid out on the ground, these building lots are physically built in

space in order to maximize density without sacrificing light and air.

It is my belief that this three dimensional infrastructure, of building lots combined with the hierarchical network of collective spaces, would yield a new kind of urban environment rich in association and variation.

014



014

## The Site

### Situation

This aerial photograph shows the Boston Garden, the North station area, and Bulfinch Triangle in the center. The photograph is oriented so that the top of the page is due north.

There are two important landscape and landscape-sized features around the Boston garden and the North Station area (hereafter referred to as "the site"): Charles River which flows from west to east toward Boston Harbor, and the interstate highway 93, or "Central Artery," which runs roughly orthogonal to the Charles.

The site is surrounded by several clearly distinct districts: Charlestown (residential) to the north across the Charles River, the North End (historic, high density mixed-use) to the east across the Central Artery, Bulfinch Triangle (semi-historic, industrial/commercial), Government Center (modern, governmental) to the south, the West End (mid-20c. urban renewal, residential) and

Beacon Hill (historic, residential) to the southwest.

Two major urban projects under consideration by the city will directly affect the site: the extension of the Charles River park system downstream on the Boston side which will reach the northwestern tip of the site, and the depression of the Central Artery northward which will reach the southeastern corner of the site at Causeway Street. The former is a terminus of the Emerald Necklace park system which is arguably the greatest of landscape / park system in America designed by F. L. Olmsted; the latter is a park / public building system made possible by utilizing the air right parcels over the proposed Central Artery tunnel which will replace the existing elevated structure.

Therefore, at the size of the landscape and the city, the site must perform as a link, between the Charles River landscape and the Central Artery landscape, establishing the continuity of landscape flowing from the perimeter of the city into the heart of the city.

016

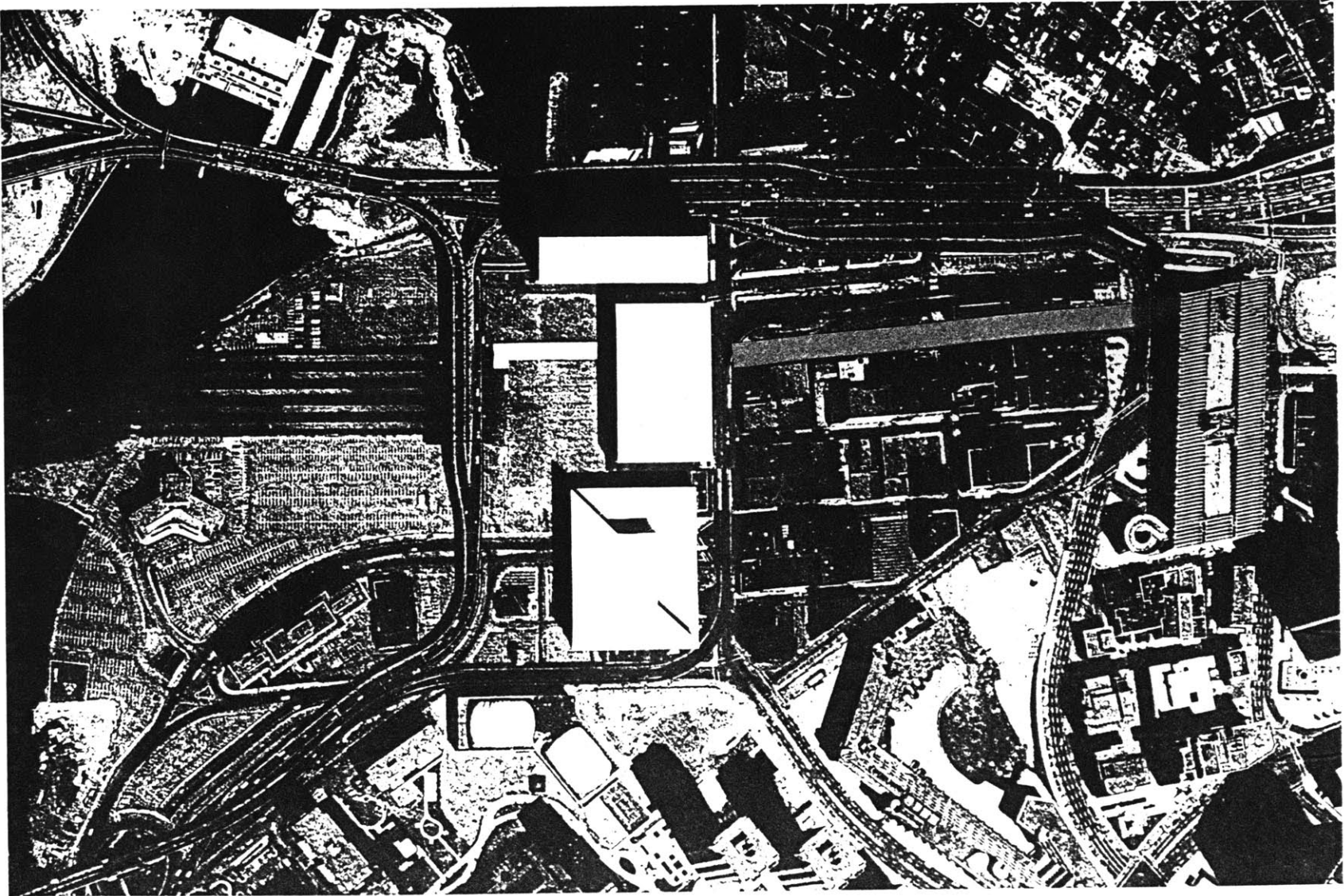

016

## Existing Conditions

This photograph shows a much smaller area than the last one. The site and Bulfinch Triangle are at the center of the picture. The image has been rotated slightly so that now the left side of the page is facing roughly northwest. We will define this direction as site / project north (hereafter referred to simply as "north").

This close-up aerial shows the existing conditions of the site. The site is bounded by: Charles River to the north, I-93 to the east, Causeway street (at the center of picture running east-west) with elevated Green Line to the south, and Nashua Street (curving street along the vast parking lot) to the west. The two major obstacles on the site are the railroad tracks which occupy the center of the site at grade, and the I-93 ramp running above the railroad tracks and across the site, effectively severing the site in northern and southern halves.

Three large buildings exist on Causeway Street (white masses): the 12-storey Analex Building (at the top) which houses services and

administration for the Boston Garden, The Boston Garden sports arena / North Station (in the middle) which is home to the Boston Celtics and the Bruins franchises, and the 10-storey U. S. Government General Services Administration Building (GSA Building, at the bottom) completed in the mid-80s . Of these three buildings, the first two are due for demolition: the Analex Building, pursuant to plans for the depression of the Central Artery, and the Boston Garden, a structure built in 1928 which is due for replacement elsewhere on the site and is in serious need for larger seating capacity and air conditioning.

Canal Street (in center of Bulfinch Triangle) leads from the Government Center Garage (near the right edge of photo) to the Boston Garden . It boasts a tree-lined 25-foot sidewalk, and is dedicated to the thousands of pedestrians who walk down it daily from North Station to the downtown and financial district.

These three buildings form a severe wall at Causeway Street, making impossible any awareness of the river landscape beyond.

018



## Project under Construction

The new Boston Garden is constructed between the existing one and the I-93 ramp. The two demolished buildings are replaced by two 40-storey office towers with ground level retail facing the 4 to 8 storey Bulfinch Triangle across Causeway Street. The third tower is added to the west of the new Garden to house a "first-class hotel" with 400 guest units. The air rights parcel above the railroad tracks will be used to construct a 7-storey parking structure. North Station is housed underneath the new Garden at grade.

This scheme is decidedly ignorant to both the depression of the Central Artery and the existence of the river. It makes no more of an urban gesture than to align its shopping gallery between the office towers with Canal Street. The area to the north of the I-93 ramp is treated as a kind of urban dump, concentrating all the unwanted elements (cars, trains and their emissions) in one place, with absolutely no human activity aside from dropping off a car. On the other hand, the southern half of the site

along Causeway Street is overbuilt, overscaled and will surely be overcongested, especially without any kind of open space within the site for the several thousand occupants of the offices and the 20,000 spectators of the new Boston Garden.

This scheme represents greed, design expediency, and particularly, lack of vision. This is a very large project, and should be accompanied by a long-term vision. Why should the office towers which symbolize short-sighted private greed be standing more prominently than the Boston Garden which symbolizes collectivity and public pride? Why gather all ills of the site in one spot? Automotive emissions are becoming cleaner every year, and electric cars are not so far away. All trains entering New York City are electrified--can this not ever happen in Boston also? After all, one cannot escape pollution by concentrating it in one place, anyway.

020

## The Project

The following series of drawings and models are chronologically arranged to document the process through which the final scheme has developed.

022





024

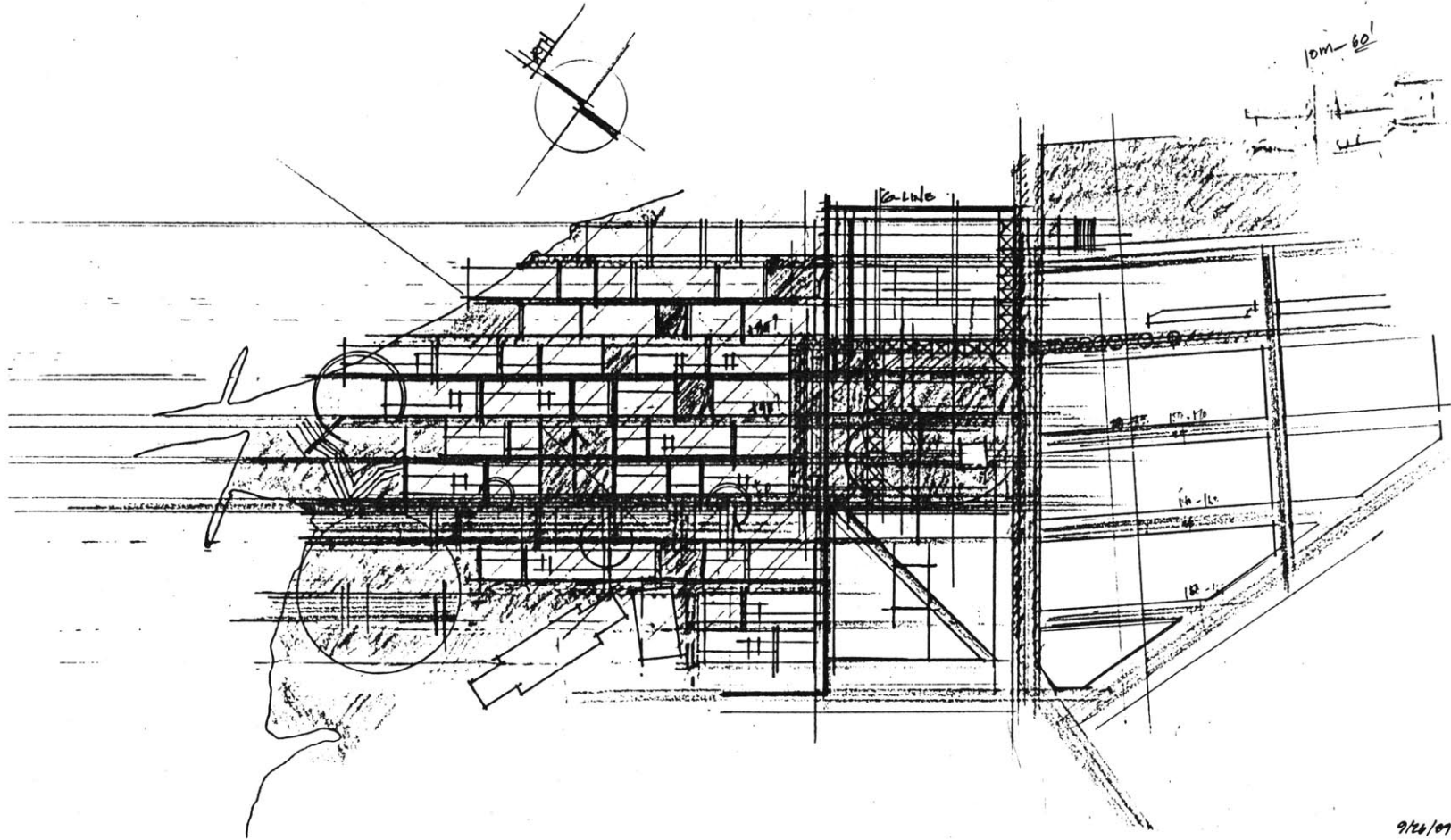

9/26/07

025

026

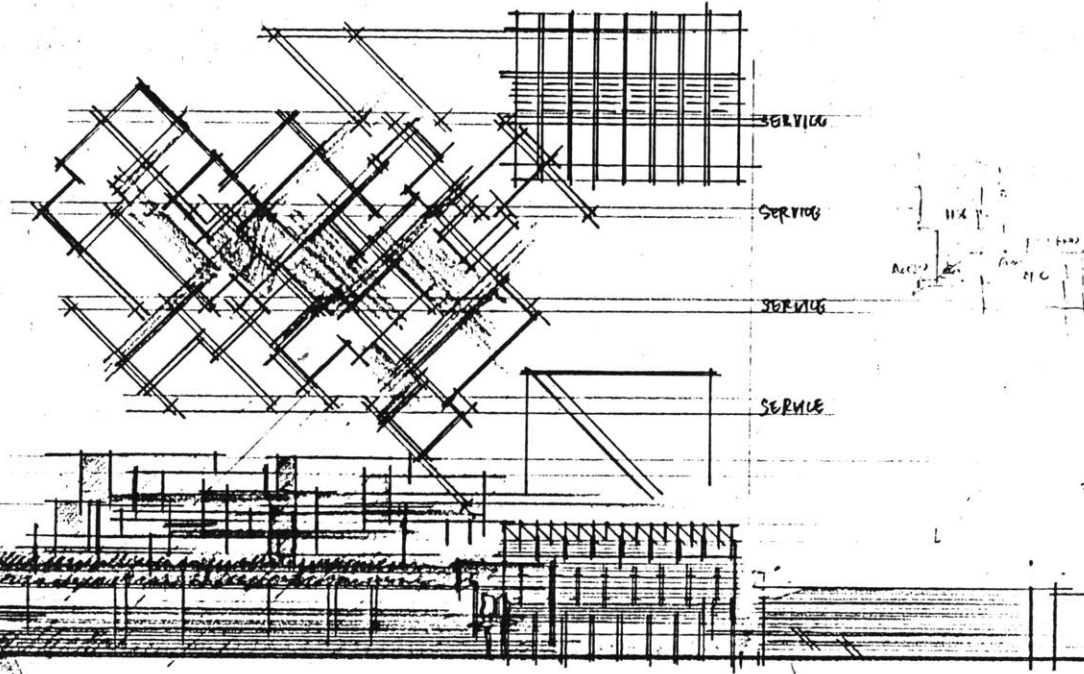

HOUSING  
OFFICE  
COMMERCIAL

PARKING / OND-PUBLIC  
OFFICE  
COMMERCIAL

SERVICE

SERVICE

SERVICE

SERVICE

9/27/87



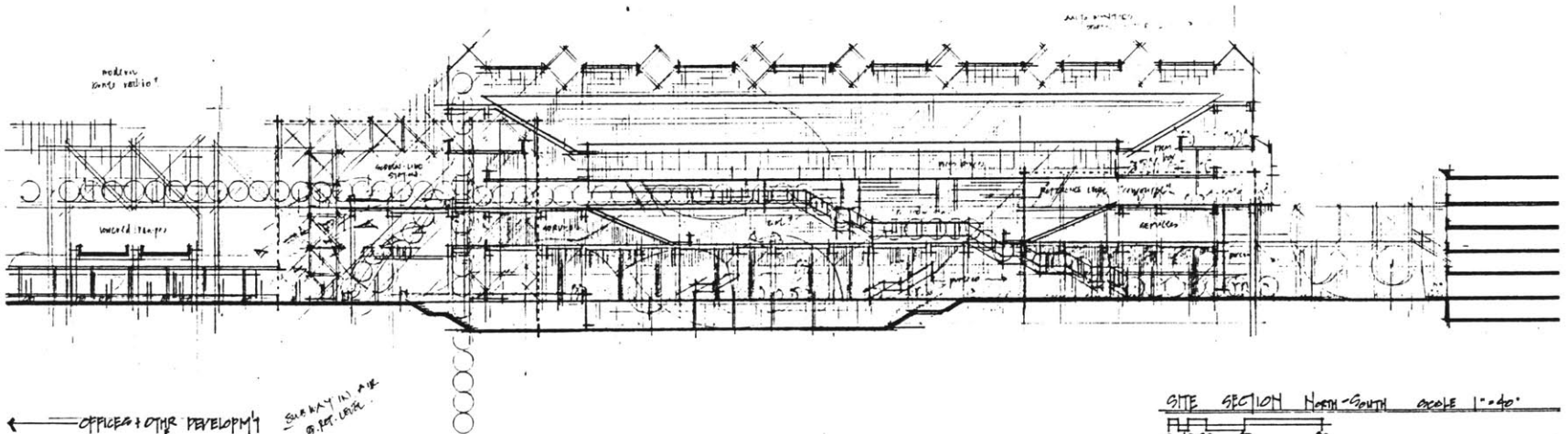

← OFFICES + OTHER DEVELOPMENT  
STATION RAMP

SUBWAY IN AIR @ 1ST LEVEL

TRANSITION FROM OFFICE TO STATION  
leave an a clearance for parking, specific to fit under 4th floor  
ATTENTION: MIN. HEIGHT OF PLAZA  
CRITICAL USE @  
FUTURE UPWARD BLOCK  
SITES / ACTIVITY  
PHOTOS OF PUBLIC SPACES  
PROVIDE ACTION  
RELATION  
A PLAZA MAY ALSO BE NEAR STATION

NORTH STATION  
Tall transparent glass structure that is 2 fl. levels  
@ possible in space @ 3F?  
NOT BECAUSE THE CONTEXT OF SERVICES/BEARS / CONSTRAINTS  
SCREENS - LIKE

PLAZA  
a new multi-use plaza  
Rochester Ctr.  
people become the spectacle  
possibly accessible to @ 1st  
thanks for people  
was alternative use in a thematic fabric  
Annoyed... How to build it?  
EXPERIENCES OF PUBLIC SPACES AND PART OF FABRIC  
WAYS OF MOVING INTO PUBLIC  
EXPERIENCES OF FABRIC AS A THEMATIC USE  
OF. FUNDAMENTAL OF... WASTEFUL  
CONCEPTS...

BOSTON GARDEN APENSA  
porch around for ground hit  
- good access  
work up along length to 1st reference level @ 4F  
open to street - outside view  
light from above and side  
+ black box  
"common" part of site - size  
access system  
within interior... view back to  
part of city environment of outside  
WHILE... CONTRAST TO STREET  
part of city... building in urban plan

RETAIL/OFFICE PLUG  
match scale of Northside V.  
contain the plaza  
low rise... sun into plaza  
extension of fabric into N.S. area  
Look for public spaces  
- GARDEN... PUBLIC SPACES IN DISTRICT  
- HIGH RISE... PUBLIC SPACES  
- PUBLIC SPACES... ANALYSIS... COOPERATION  
- BUILDINGS  
QUALITY OF OPERATIONS... SEPARATELY  
ON STREET... HOW  
OPEN SPACE

CAUSEWAY ST.  
removal of Green Line  
→ relocate to N.S. @ 2nd of UNDERGROUND via  
plaza  
planning continue Canal Ave.  
into N.S. A  
bring over to Central Ave.  
"park"  
10/2/89

PULFINCH TRAIL  
Canal St →  
relocate can  
growth toward  
10/2/89  
containment / removal  
and  
continuity

SITE SECTION North-South SCALE 1" = 40'



030

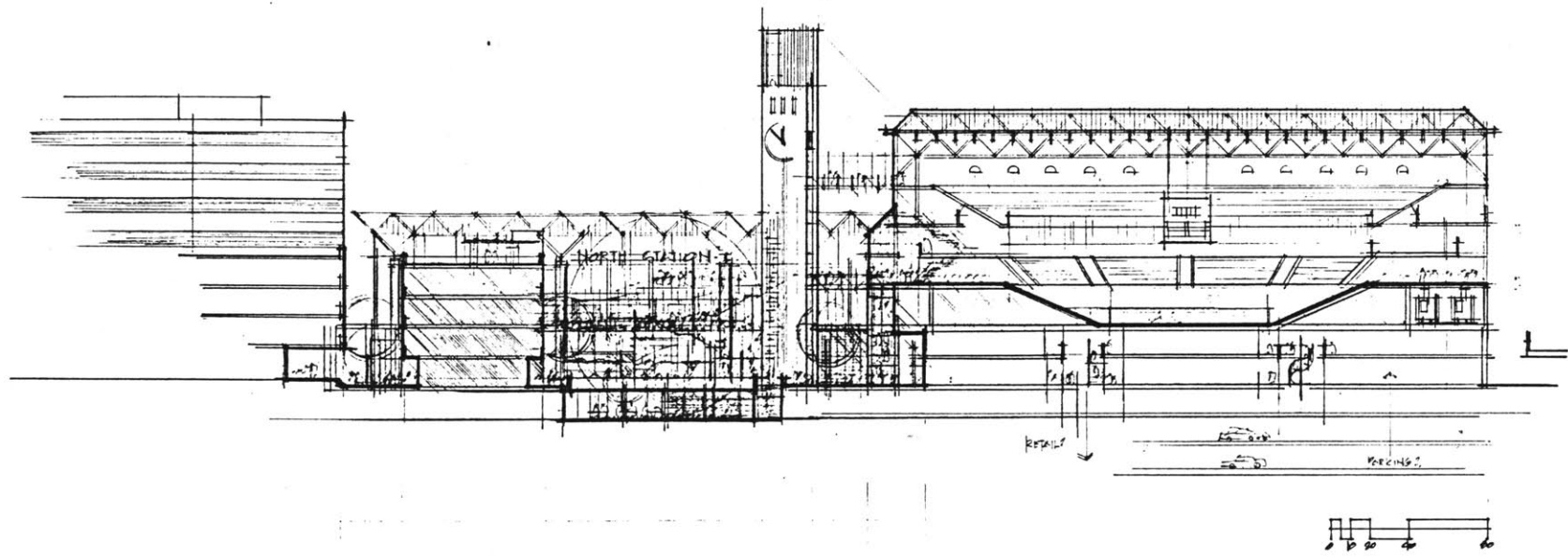

10/1/07



032

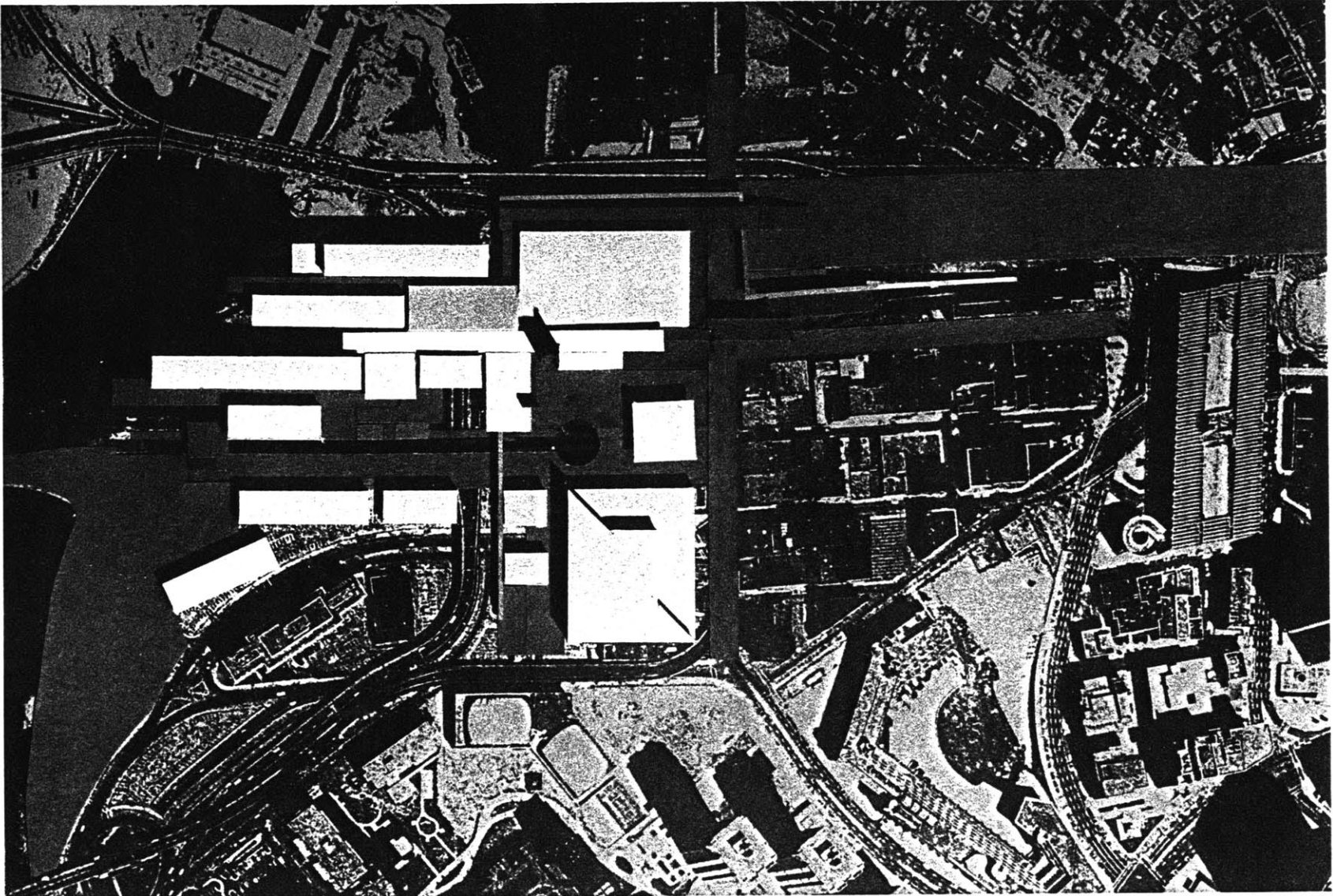



034

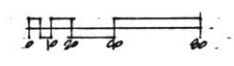
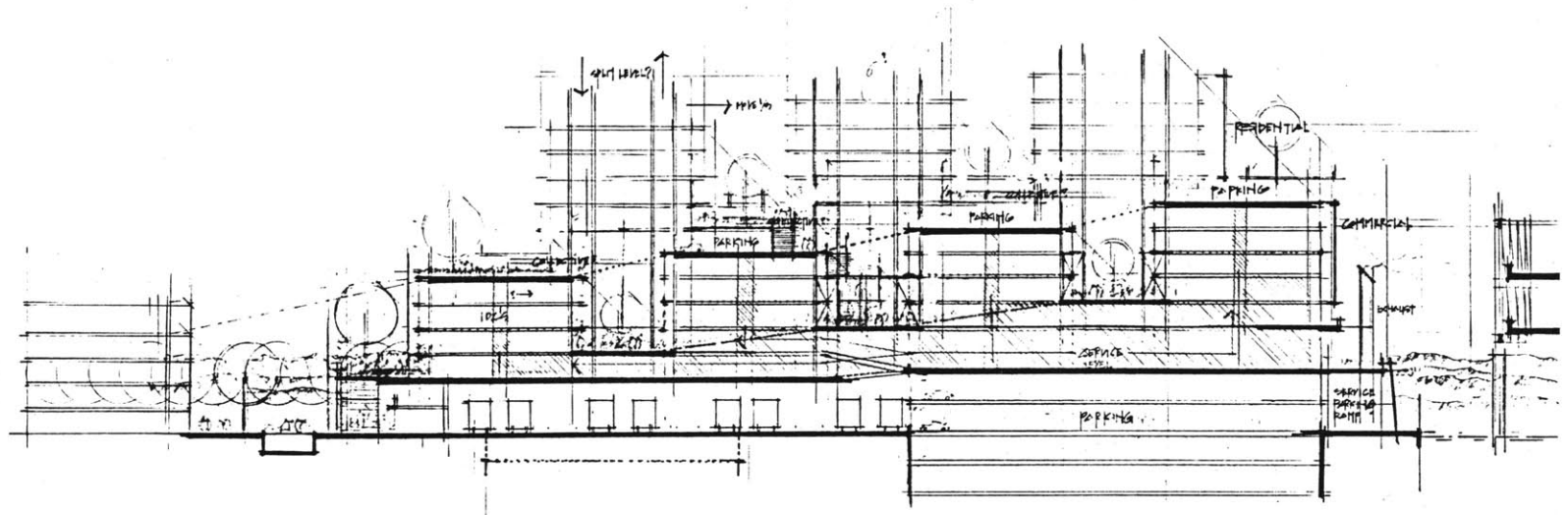

11/20/87



036

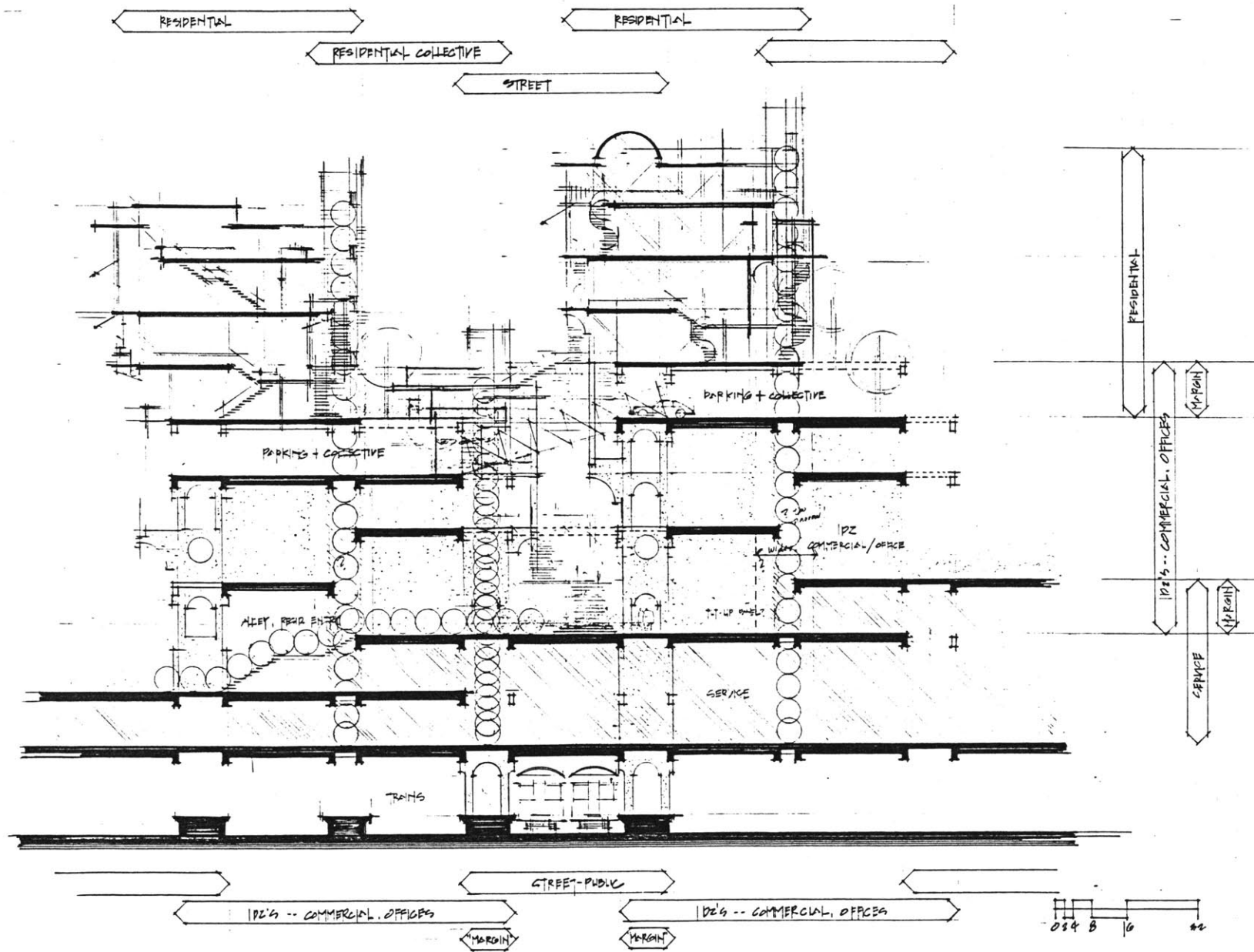



038

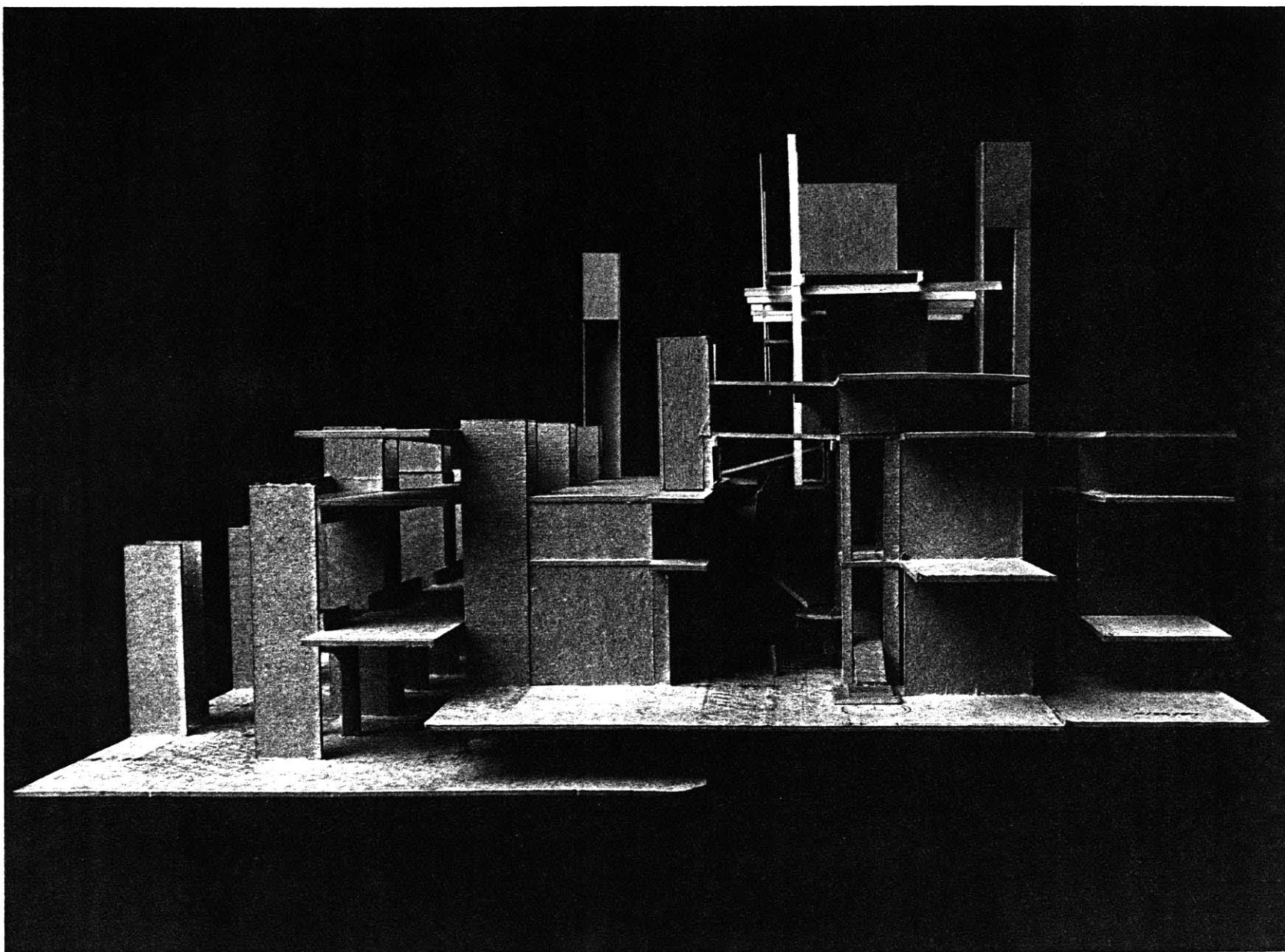



040

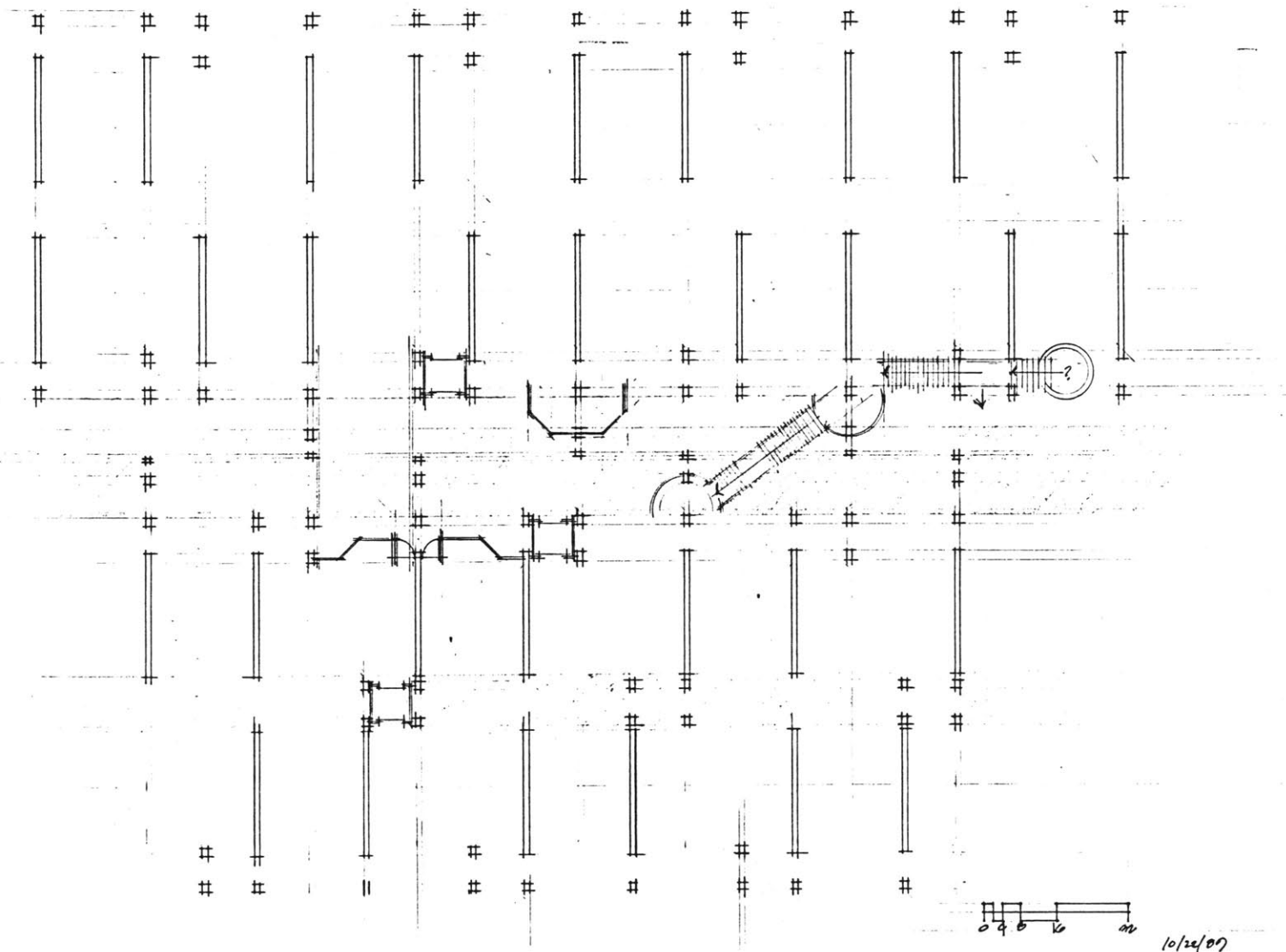

0 4 8 12 16 10/22/07



042

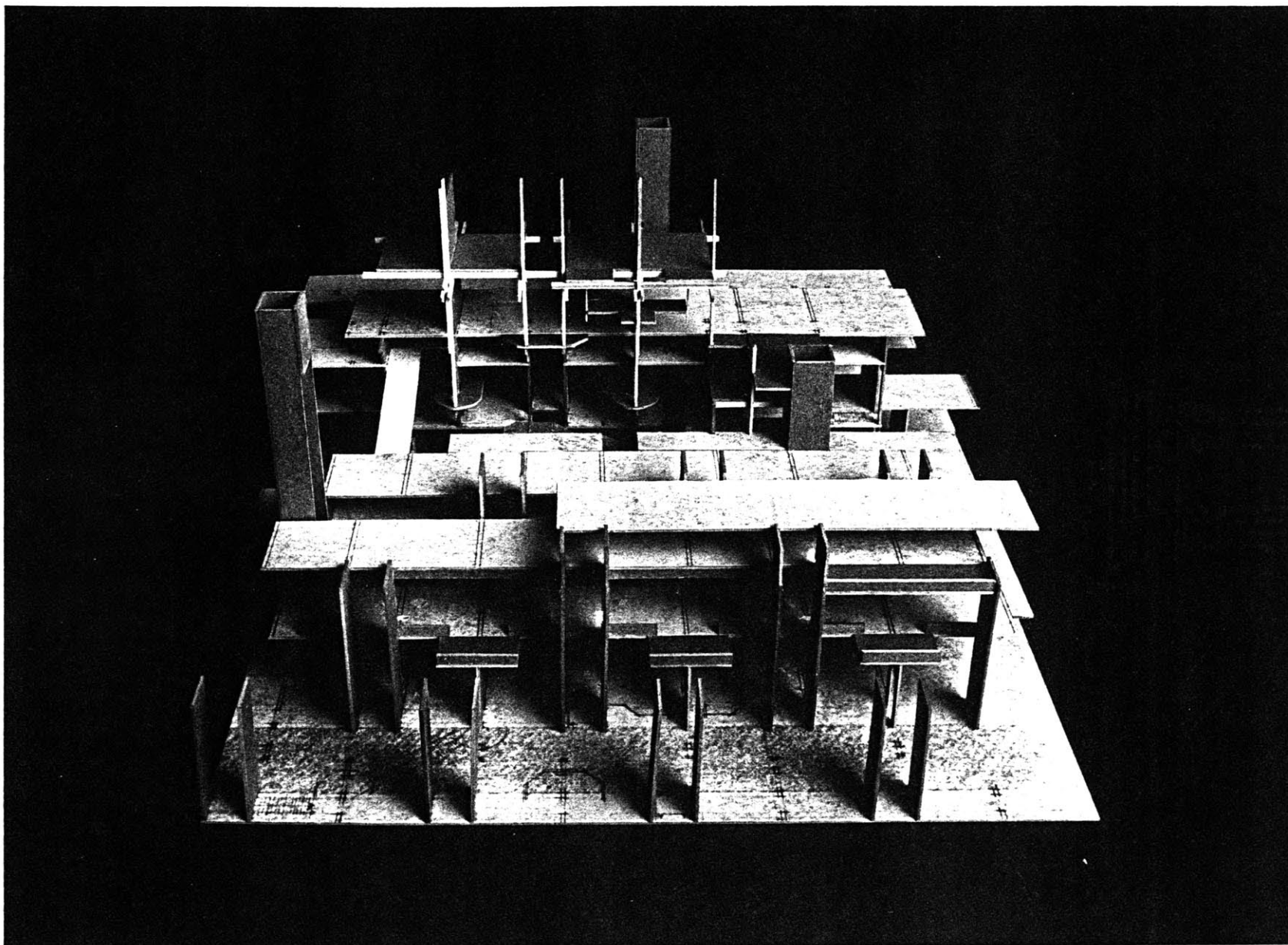







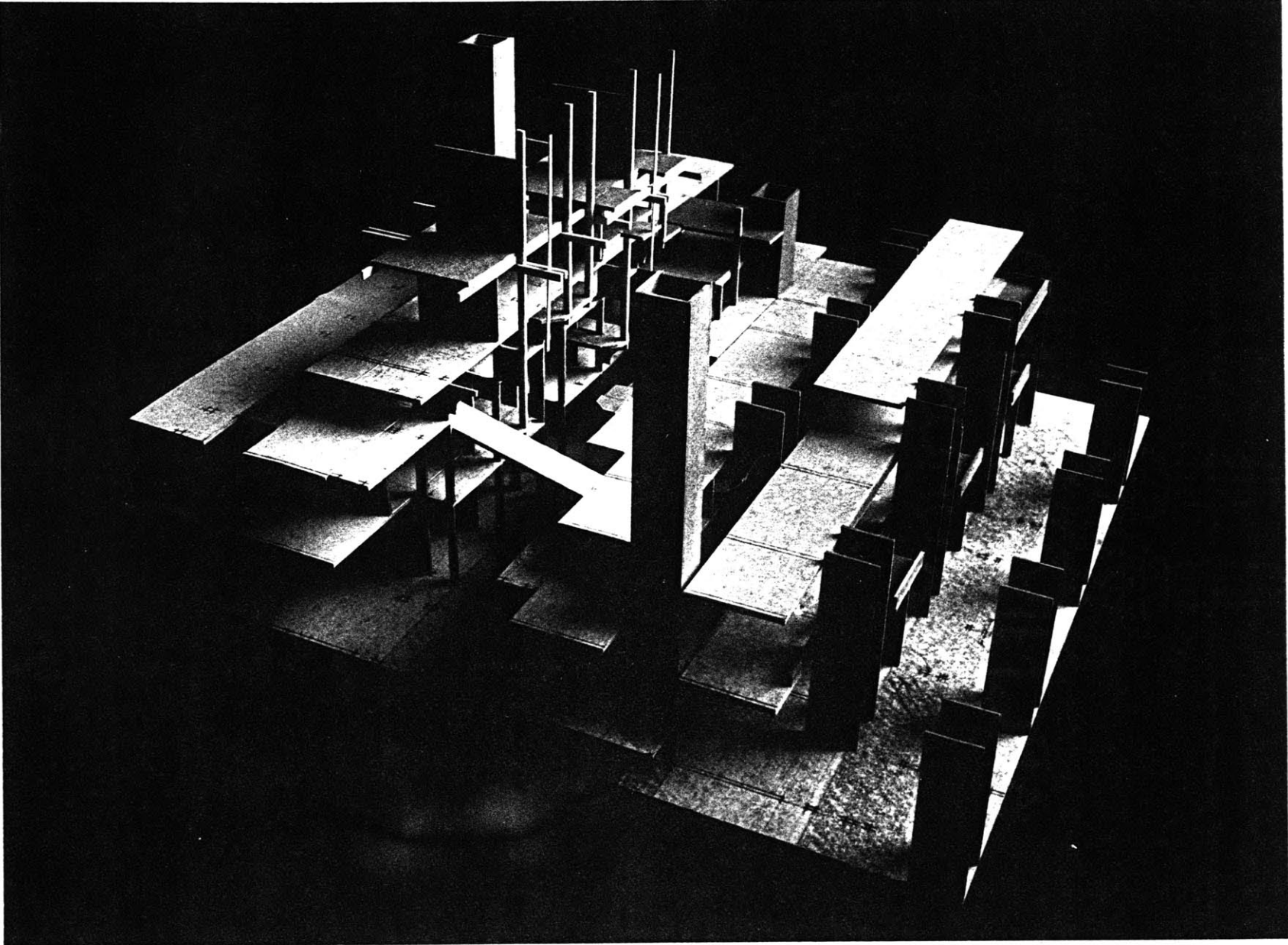







050

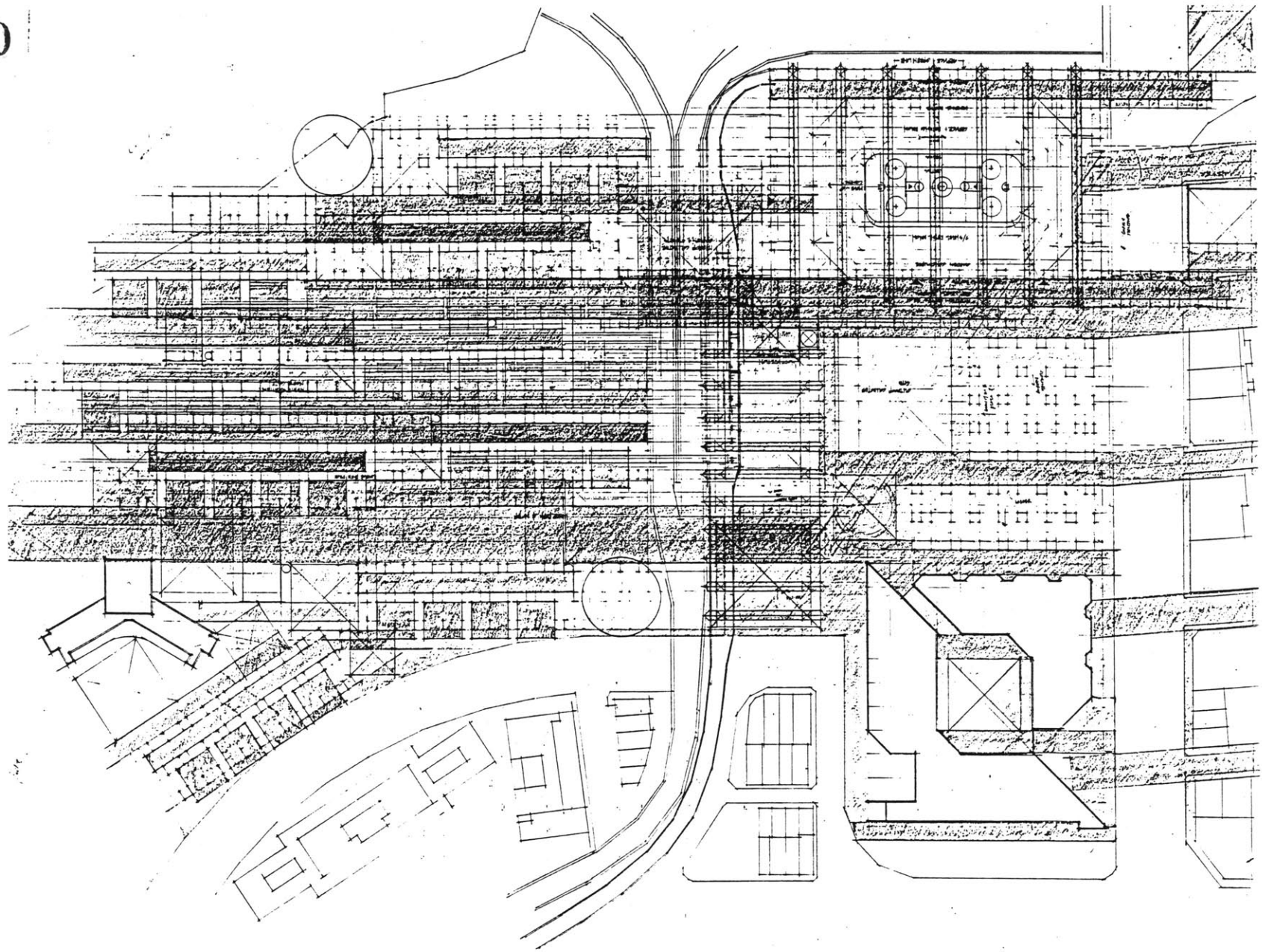



052

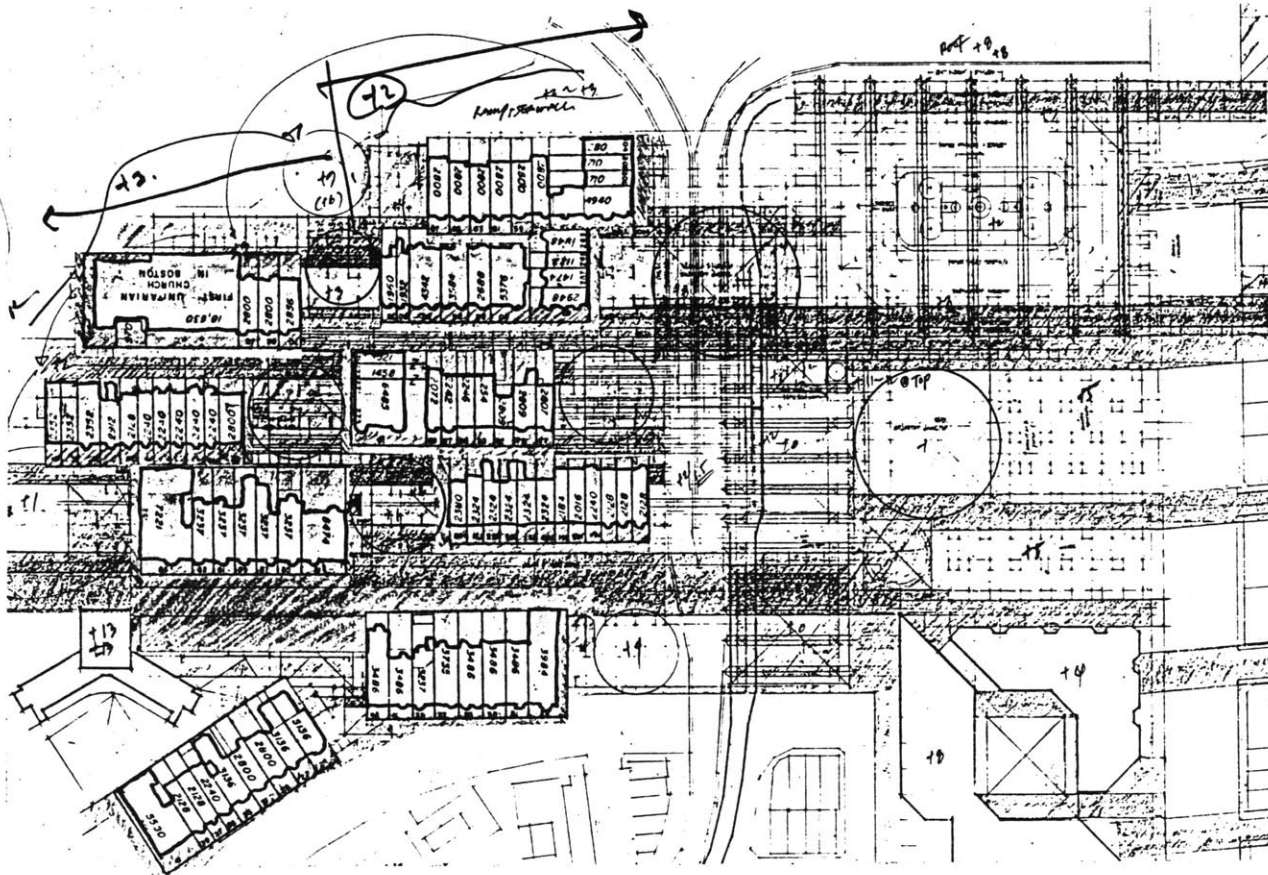

STREET ALLEY / PUBLIC - PRIVATE IN PLAN → MOVE ALLEY UP IN SECTION  
 → WITHIN CITY LIMITS / MASSING  
 DIFFERENTIAL BY SIDE - SUN / SHADE  
 ORIENTATION PUBLIC IN LOT?  
 BACK - BAY BLOCK 600' x 250' - SITE TOO SMALL FOR GRID.  
 ↓ STREET DIMENSION  
 APPROPRIATE 1/2 BLOCK ACCESS  
 TO INTEGRATE OPEN SPACE (COMPENSATE)  
 (COMMUNE IS BIRD)  
 (COULD BE MORE "OPEN FIELD" AT 1ST REFERENCE LEVEL. ("PACKED" VIEW) → ALTERNATE FOR VIEW, LIGHT AND SCALE DIMENSION.  
 SOME (AT LEAST ONE) SHOULD STAY OVER HIGHWAY RAMP.  
 HOUSING STRUCTURE INTERPRETING OF 102'S BLOCK? - SPANNING IN BET. 102'S → ALTERNATE IN SECTION WITH 102'S  
 BUILD 3-D MASSING. NOT AT BACK W/ 1ST REF. LEVEL FIRST + STRIP / ORGANIZATION OF ELEMENTS IN PLAN + SECTION.  
 VARIATION IN "CONTEXT" (B-B MINIMUM) - 102 SYSTEM OF 102'S + HOUSING (HEIGHT DIFFERENCE) etc.

NEED CLARITY IN MOMENTUM OF SPACES.  
 WHAT IS "PUBLIC"? (CONCRETE FORM)  
 ACCESS SYSTEM HIERARCHY ("WHERE DO YOU LIVE?" / MOUNTAIN STREET)  
 WE TAKE THE RATE OF CHANGE... VARY PLAT ROOF!  
 (BUT 200' CLIMB SPAN)  
 MUST MAINTAIN / CONSIDER ON EDGE OF  
 CORNER → KEEP CORNER ALIGNS B-V  
 ESTABLISH REFERENCING IN THIS SENSE? BUT CONTINUITY.  
 PUBLIC EXTENDING TO SIDE OF B-CORNER VERY BAD! CLEANLY DIVIDE.  
 SHOULD REMOVE SPANNING RAMP, ETC.  
 MAKE PARKING IN AIR  
 HOUSING / COMMERCIAL  
 - KEEP THE DENSITY OLIVE.

11/5/07



054

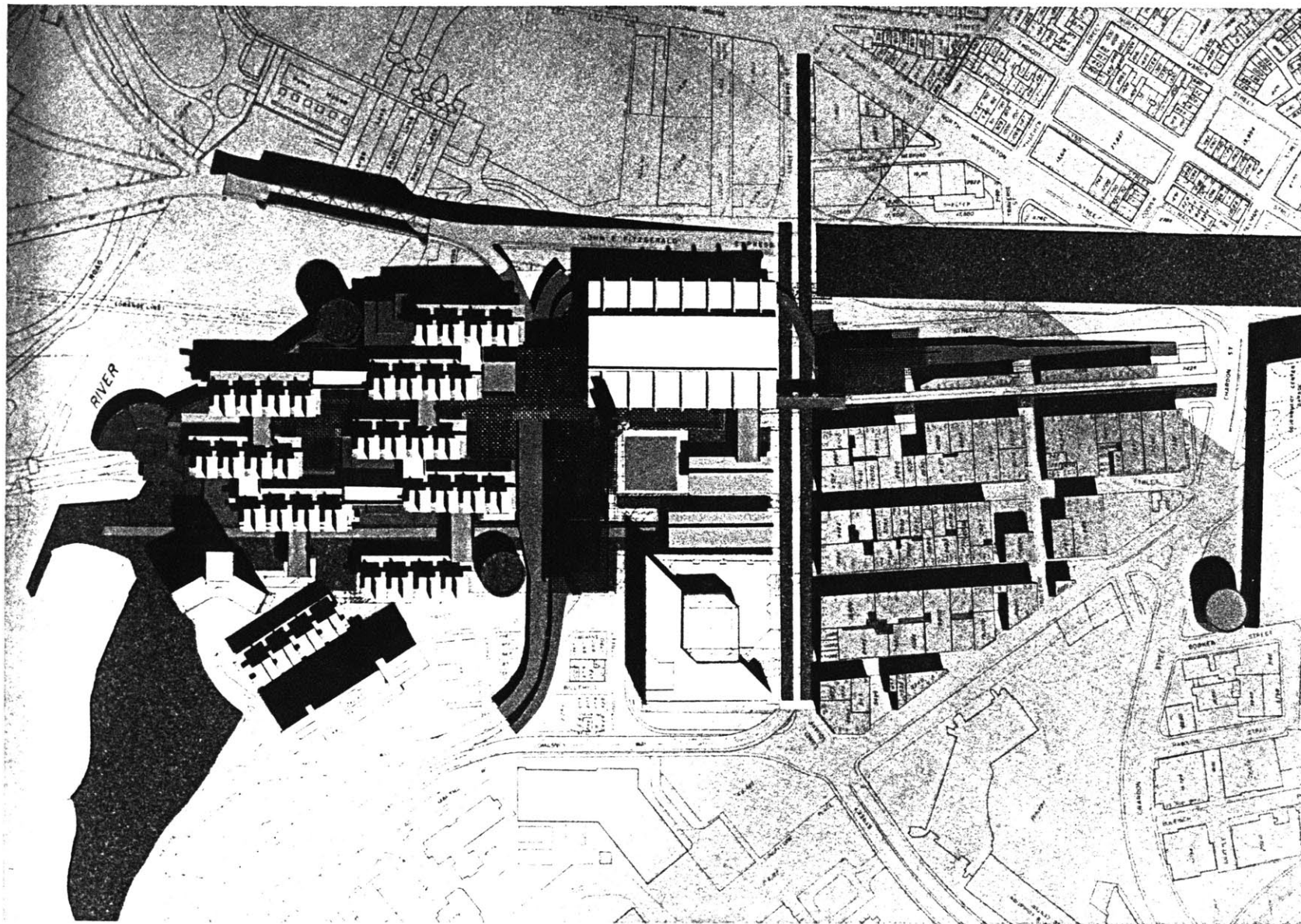



056

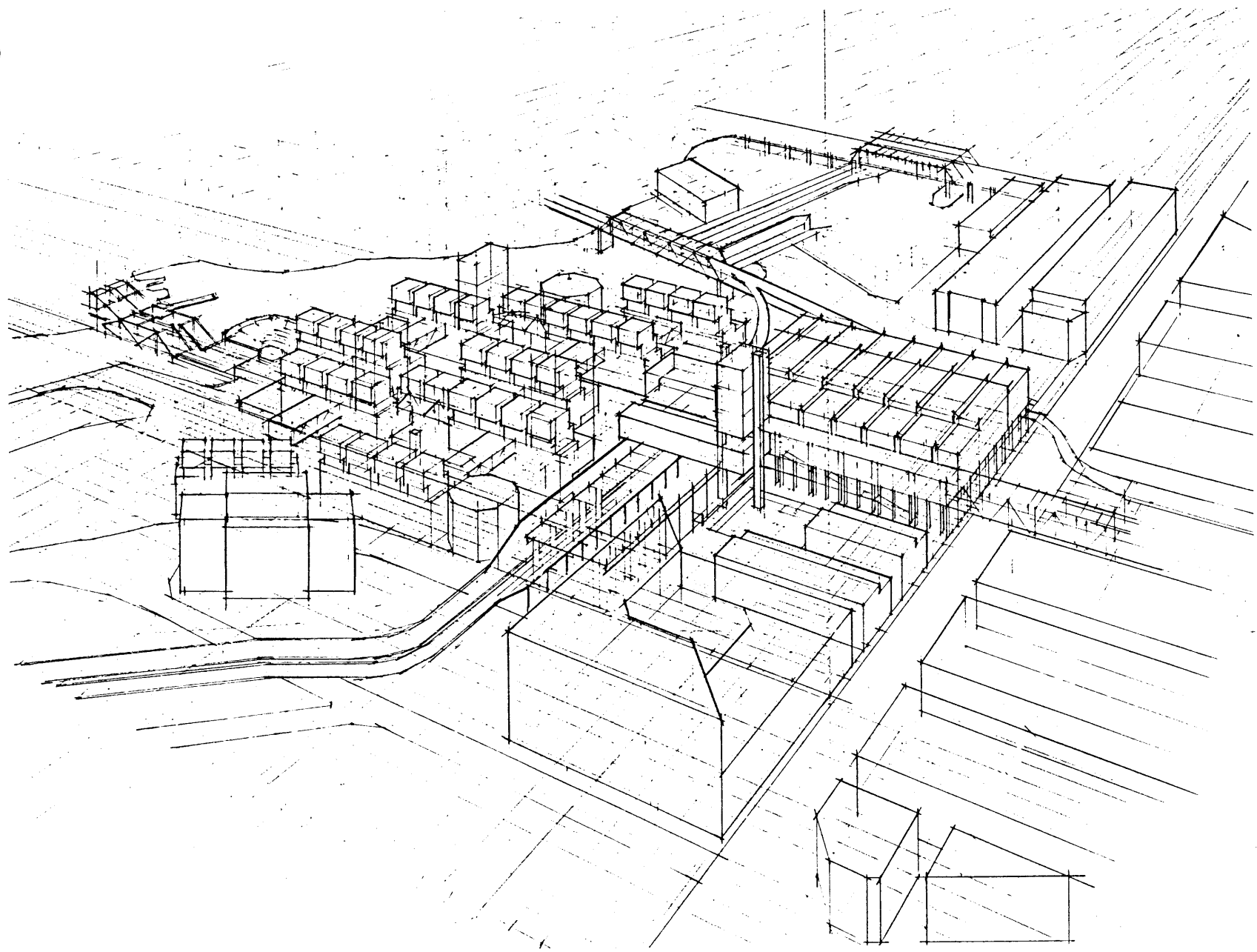



058

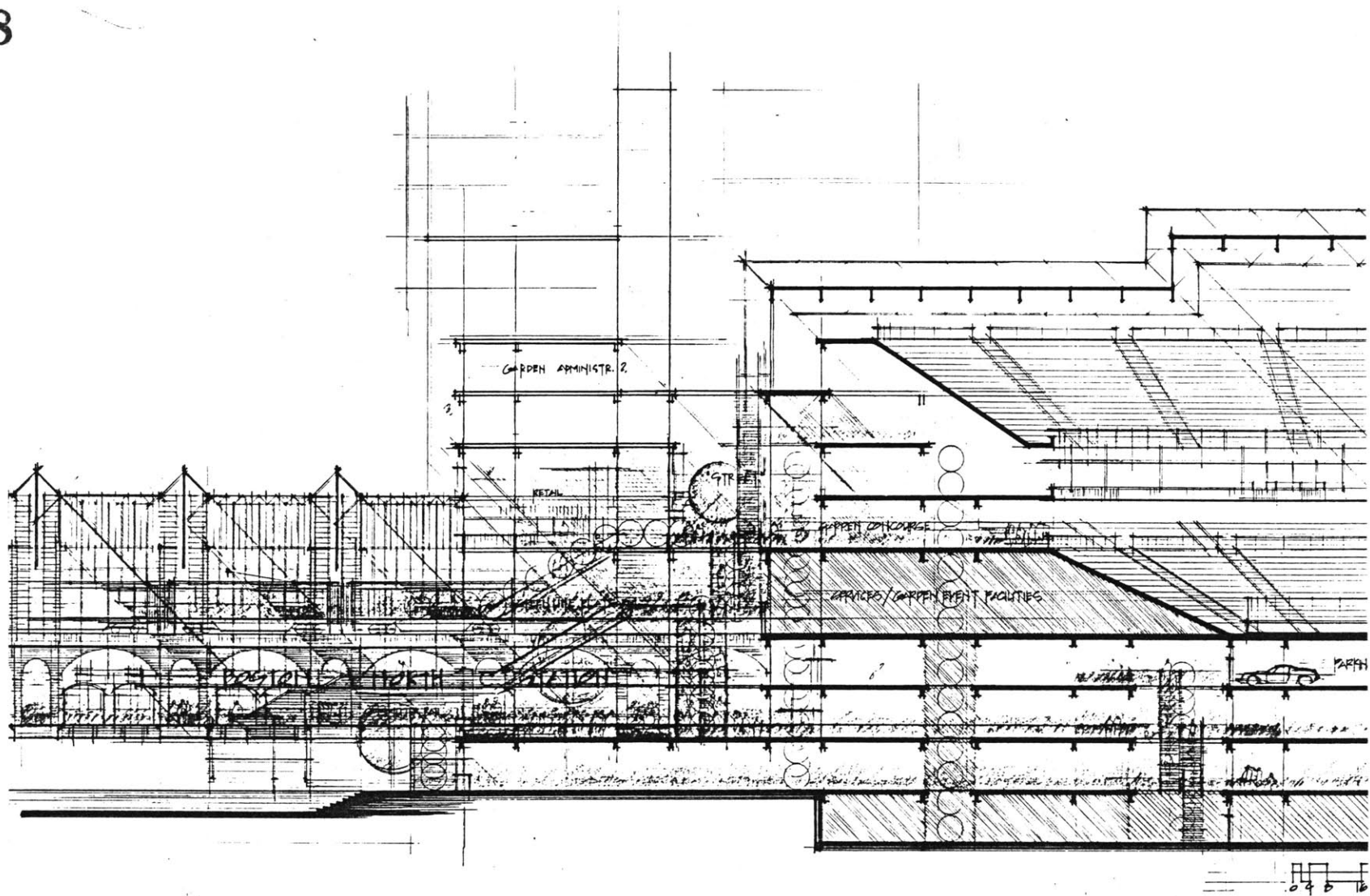



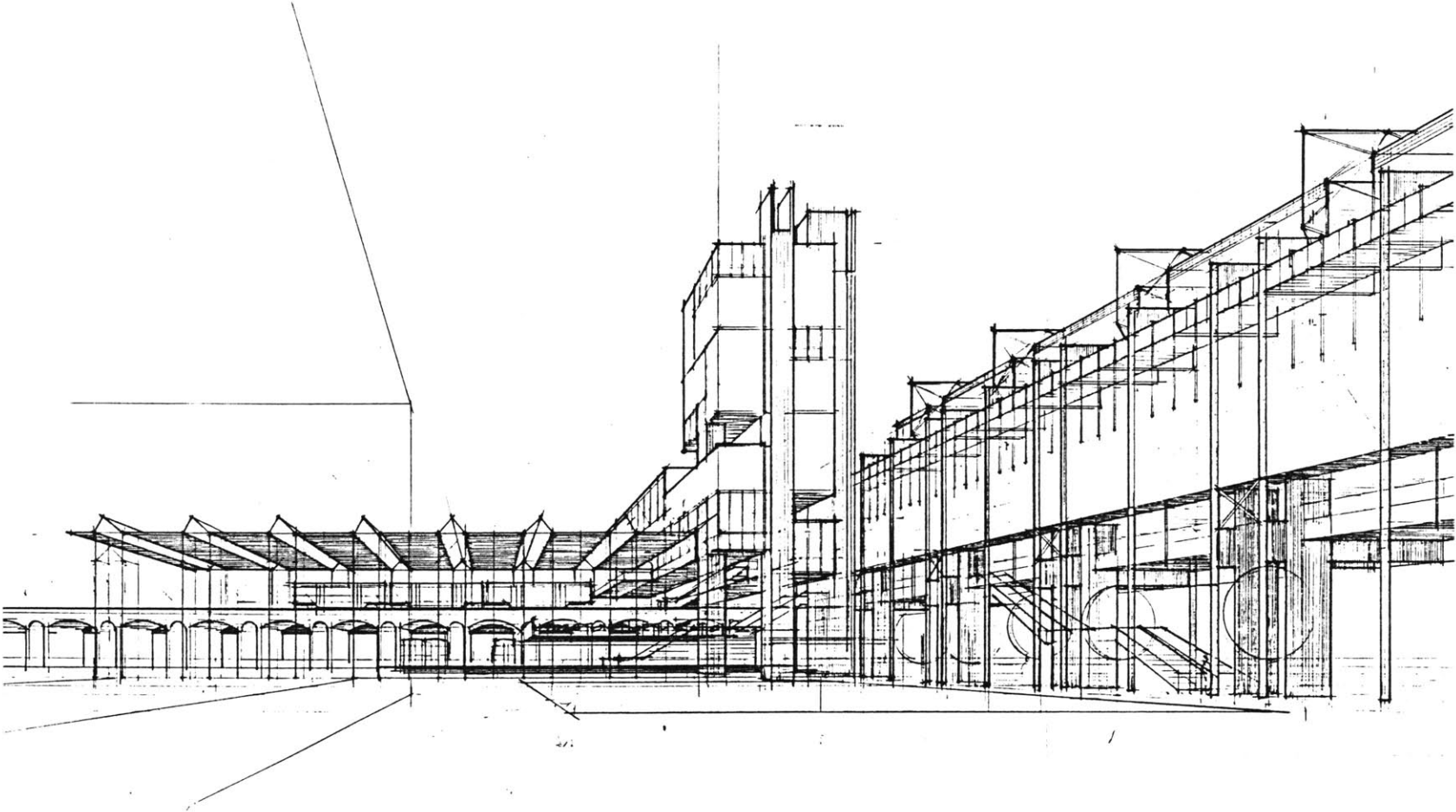

061

DIFFERENT MODELS FOR HIERARCHY. TOP-DOWN.

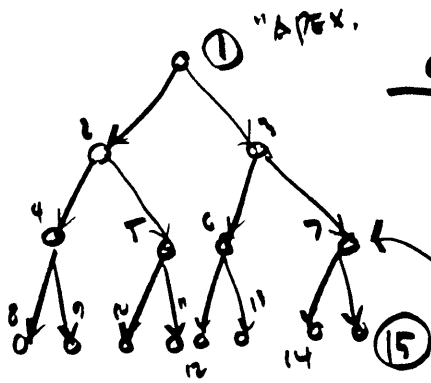

CONTROL → "MILITARY" OR ~~"BUREAUCRACY"~~  
~~"IT'S CONTROLLED BY #1, OR EVEN #7"~~  
~~"THE GOVERNMENT #7 is #3 in #10"~~  
~~"BEST LEADER #10 is #11"~~

ARROW = INFLUENCE  
 HERE, #1 INFLUENCES  
 #2 ~ #15

#1 → EXERTS INFLUENCE ON #2 ~ #15

THIS: #1 SOCIETY BELONGS TO #1 OR ONES IN "HIGH PLACES"

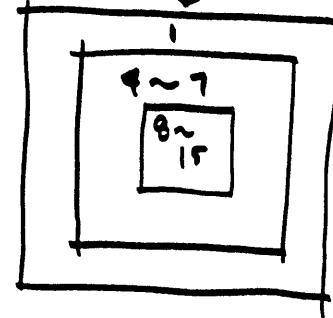

BUT #8 ~ #15 CAN'T VICE VERSA.

~~"#10 #11"~~

EQUALITARIAN  
 AT ALL POINT,

→ STRUCTURE W/ NO HIERARCHY. IDEAL  
 "COMMUNIST"  
 "ANARCHY"?

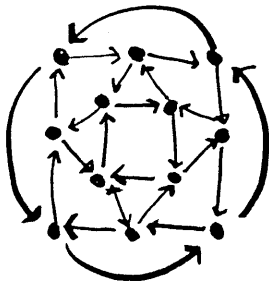

- RECEIVE INFLUENCE FROM 2x OTHER
- EXERTS INFLUENCE TO 2x OTHER

↓  
 EVERYONE INFLUENCE SOCIETY.

ITS FORM?

← BUT IN REALITY.



064

IN CONTROL MODEL

ONE IS NO ONE ~~NO ONE~~

→ LACK OF RIGHT TO EXPRESS / INFLUENCE SOCIETY.

IN EQUALITARIAN MODEL

ONE IS EVERYONE.

DIAMETRICALLY OPPOSED CONCEPT.

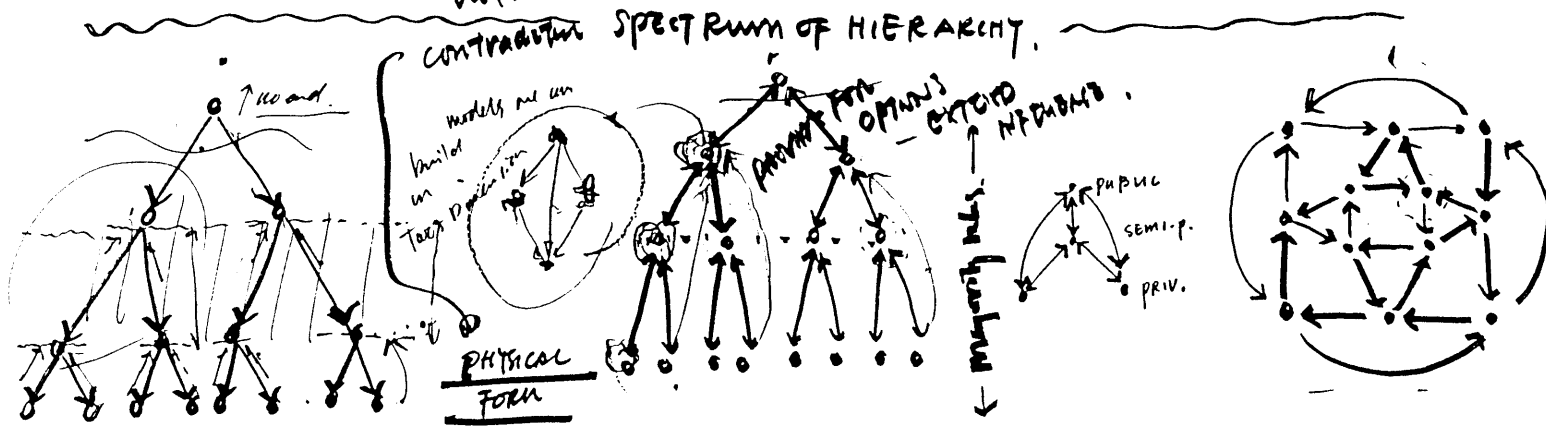
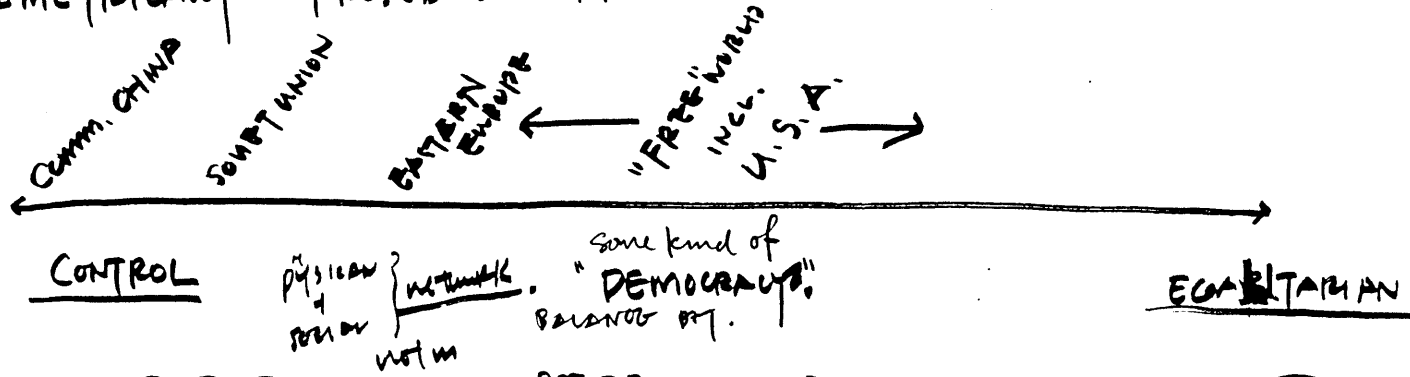



066

IS THERE AN ARCHITECTURAL EQUIVALENT?

WHAT IS THE ARCH. ~~RESPONSE~~ ~~TO~~ ~~A~~ ~~DIFF~~ ~~SOCIETY~~.  
APPROPRIATE RESPONSE TO DIFF'T SOCIETY.

his question  
↓  
to big jump

APPROPRIATE  
WHAT IS THE FORM OF ARCH. IN DEMOCRATIC SOCIETY?

EACH PERSON/ASSOCIATION KNOWS OF ITS PLACE IN THE SOCIETY

"TERRITORY" = SPHERE OF INFLUENCE?

CAN CONTROL + CONTAINMENT  
WHILE MAINTAINING MISC.  
W/ HIS PEERS?

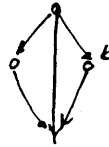

PERM/TERR. EXTENT OF INFLUENCE

~~HIS OWN TERRITORY~~ → control / primary  
~~→ ANIMAL TO REVEAL SOCIETY~~

TOTM. INVOLVING IN SP.

EX.

CONTROL FORM ....

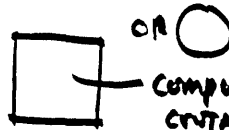

COMPLETE CONTAINMENT.

NEED PERMISSION TO EXIT → JAIL

NO ASSOCIATION TO OUTSIDE.

1ST MOVE

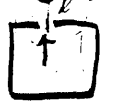

A ROOM  
(IMPROVED FROM PERSON?)

EXIT + ENTRY. (1) →



COURTYARD.  
(CONTROL IN/OUT)



"TERRITORY" (HANDMADE)

- ① PUBLIC
- ① PRIVATE OR ... MANY PRIVATE



ALL CONNECTED  
TO / P.M. SPACES.

CONTAINMENT IS OPEN TO ONE COLLECTIVE.

ACCESS ≠ control.  
DISTINCT OVERLAP

involved  
"ADD UP" → TO ONE / NONE  
SUBMERSE AN NOT SUBDIV. → open to front only



2<sup>nd</sup> MORE

EXIT + ENTRY TO MORE THAN ONE TERR. HIERARCHY LEVEL.

VS.

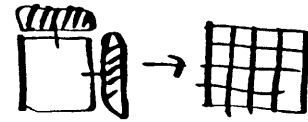

GROWTH  
↓  
uniformity.

2 MEANS OF EDGES,  
GETS ONE TO DIFF'T LEVELS  
in HIERARCHY.

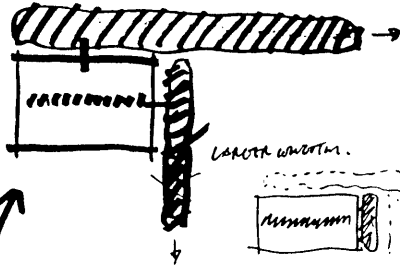

DOUBLE - DIRECTIONAL FUNCTION OF GROWTH



not connected  
line for  
what comes.

THIS IS A SELF DEFINING / RECURSIVE "FUNCTION"

5. ↓ ↑

6. |||||



LIKE FACTORIAL ... 1, 2, 3, 5, 8 ...

OR ANY

GEOMETRIC SERIES

lim 0

lim ∞

Perceptual limit  
without #s

6 ~ 8  
BLOCKS + GENTLE

VS. ?



FRONT + BACK → BACK BAY.  
(CHOICES) ... 3 CHOICES @ CORNER/END.

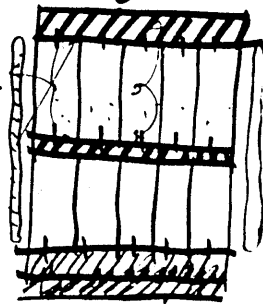

STREET,  
ROW HOUSES,

ALLEY

EXTENSION  
FORM.

SINGLE - DIRECTIONAL  
function

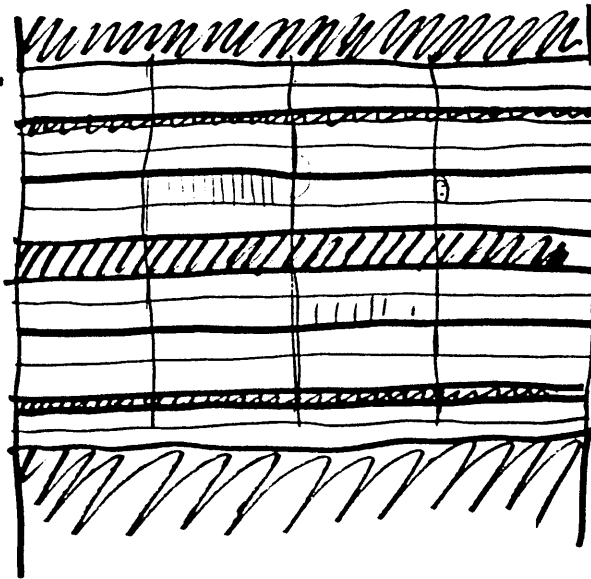
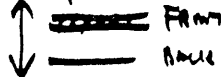

AL  
POTTERY  
AL  
NEWPORT  
AL  
COMM. AVE.  
AL  
MADISON ST  
AL  
PRAIRIE  
AL  
CHERRY  
P.V. COURT



MODULE - STRUCTURAL



- PRIMARY - POST.
  - SECONDARY - BEAM
  - TERTIARY - SLAB
- ~ ADD EXTRA TOWER WITH EACH STR. MOTION

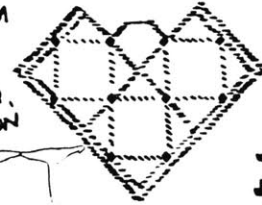

- STRAIGHT 9TH FLOOR

- 9 SQUARE + 4 SQUARE

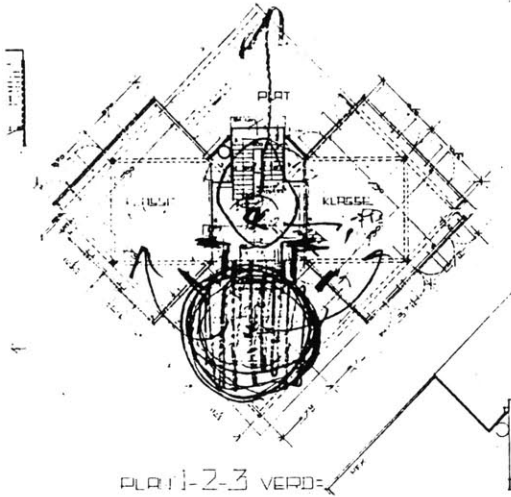

TERR. MODULE

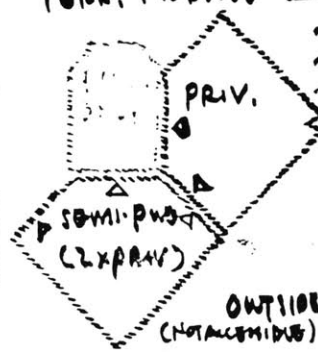

- USE - FORM
- ~ PRIV. 2 EXIT ...  $N \times P \text{ PRIV} = \text{UNIT (CLASS)}$
  - ~ S.P. 3 EXIT ...  $2 \times \text{PRIV} = \text{UNIT (2 CLASSES)}$
  - ~ PUB. 1 EXIT ...  $3 \times (2 \text{ CLASSES})$  AND  $3 \times (2 \times \text{PRIV})$

*Handwritten scribble*

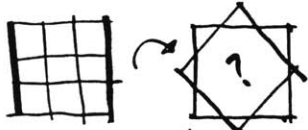

TERR. MODEL

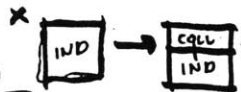

- pub
- sp
- pr

TERR. HIERARCHY

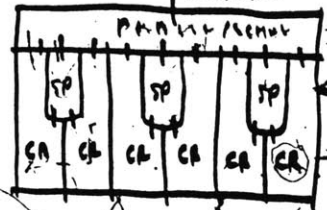

PUBLIC CONTINUOUS SP & CR.

SO W/IN SCHOOL, THERE IS A HIERA. WITH 'FREEDOM' OF MOVEMENT

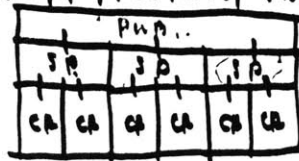

+ EQUALITY OF CP'S

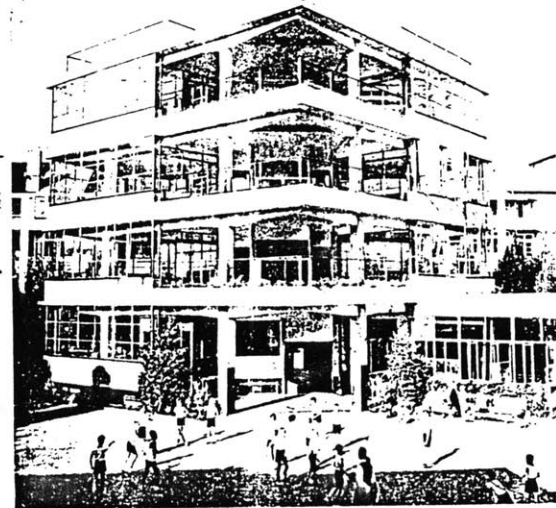

MATTO PUNJAB BY - TOND. SCA. UVAI

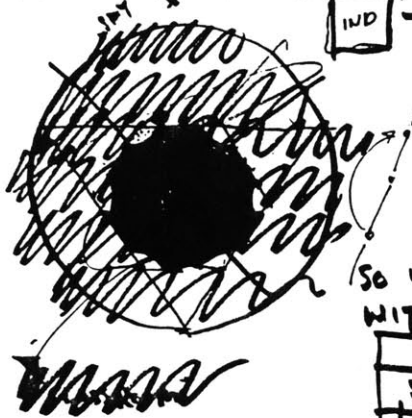

*Handwritten scribble*



07%

NOW, INSTEAD OF 2 CR'S  
CAN WE HAVE 3 CR'S, AND HAVE THE SAME ORGANIZATION?

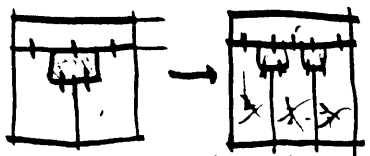

NO, BECAUSE  
THIS ONE HAS MORE CHOICES.

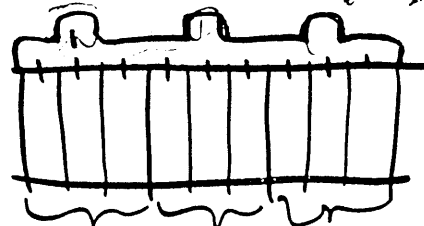

FEEL LIKE  
WANTING  
TO WANT  
NEEDED  
AS A COLLECTIVE plus  
collective access.

SO MAX. OF 2 TERR + ~~THEIR~~ COLLECTIVE.

BUT NO INTERNAL HIERARCHY,  
PUBLIC - ( ? ) - PRIVATE.

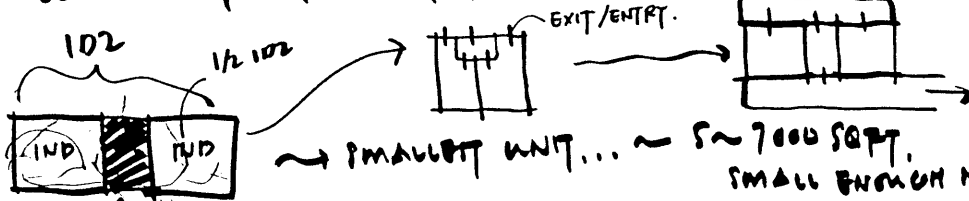

SMALLEST UNIT... ~ 5 ~ 7000 SQFT.  
SMALL ENOUGH NOT TO NEED ORDERING.

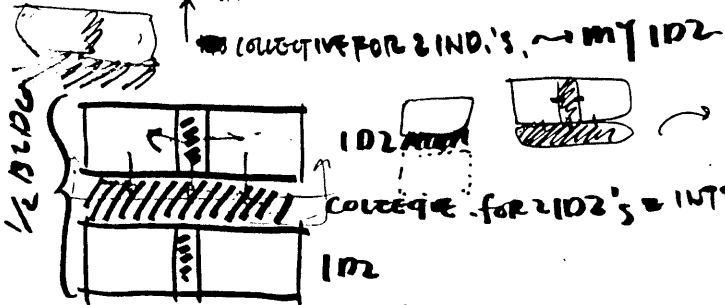

COLLECTIVE FOR 2 IND.'S, ~ 10K SQFT

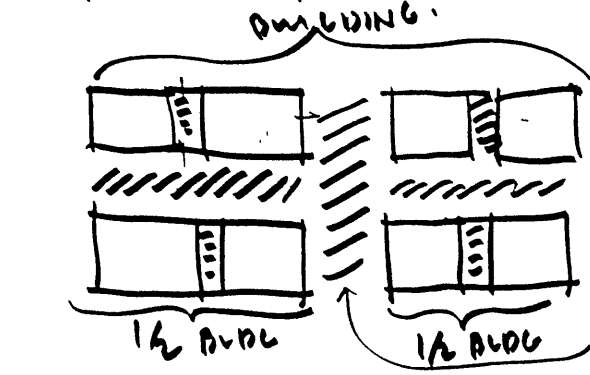

BUILDING.

1/2 BLDG

1/2 BLDG

BUILDING COLLECTIVE.

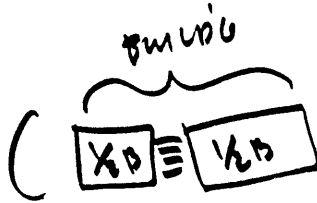

BUILDING

X/D ≡ 1/2 D

2 IND  
A - FROM COLLECTIVE  
B - FROM LARGER UNIT, etc.

MULTIPLICATION / DOWNSIZING OF  
EQUAL SIZES + SITUATION...  
JUST A BEHAVIOR.

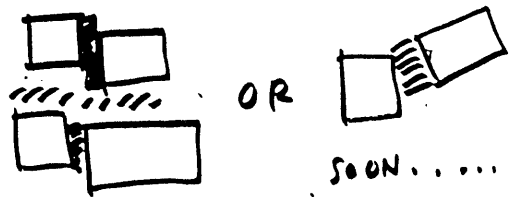

ALSO ANOTHER LAYER  
OF COMPLEXITY



074

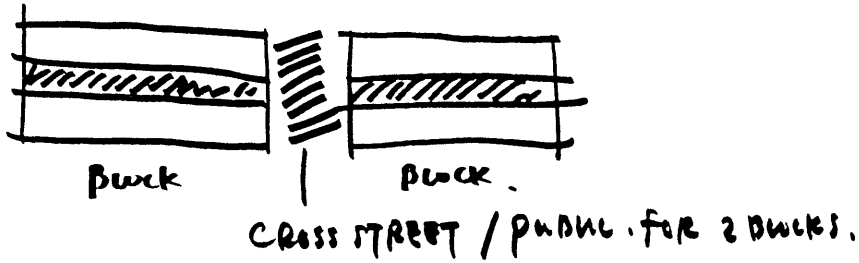
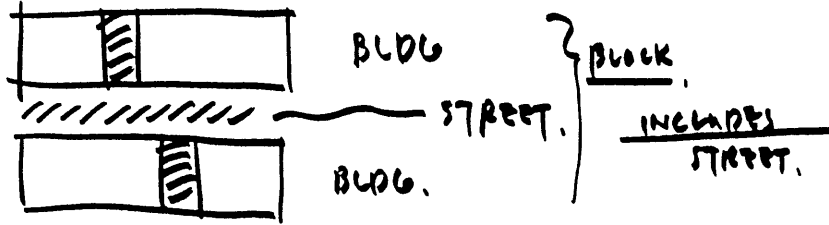

AND SO ON... "FRACTAL"

AS SOON AS ONE MAKES A CONNECTION, LARGER CONNECTION IS MULIPLI

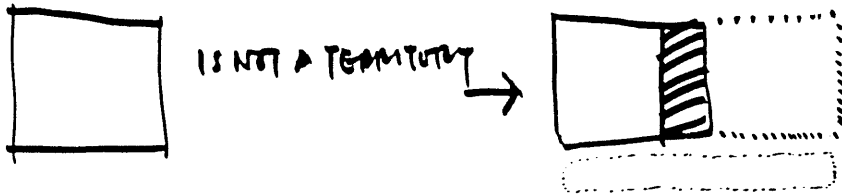

075

076

~~ALBERTI~~

← A MODEL FOR "CONTINUITY" / CONNECTION, "PUBLIC"

OR

SPACE

+ COLLECTIVITY.

↓ CAN USE THIS TO GENERATE A SITE DIAGRAM.

~~WHAT IS THIS?~~

ALBERTI SAYS: "A BUILDING IS A SMALL CITY."

READ: AT EVERY SIZE ... ASSOCIATION TO THE LARGER CONTEXT  
↑ (SIZE)

ALWAYS DYNAMICALLY REFERENCING "CONTINUITY"  
RELATIVELY

~~ALBERTI~~

GUARANTEES ACCESS TO HIGHER LEVELS OF HIERARCHY  
+ LOWER

(N) TERRITORIAL



+ VARIETY OF SITUATION.

| to —

| to ~~ALBERTI~~

| to —

X FIGURAL STRUCTURE

— BEHAVIORAL STRUCTURE.

TERRITORIAL



078 ALTERNATING  +  AT EACH SIZE, UPWARD.

NOW   
BACKWARD

∴ "DISCONTINUITY" IS WITHIN THE SYSTEM

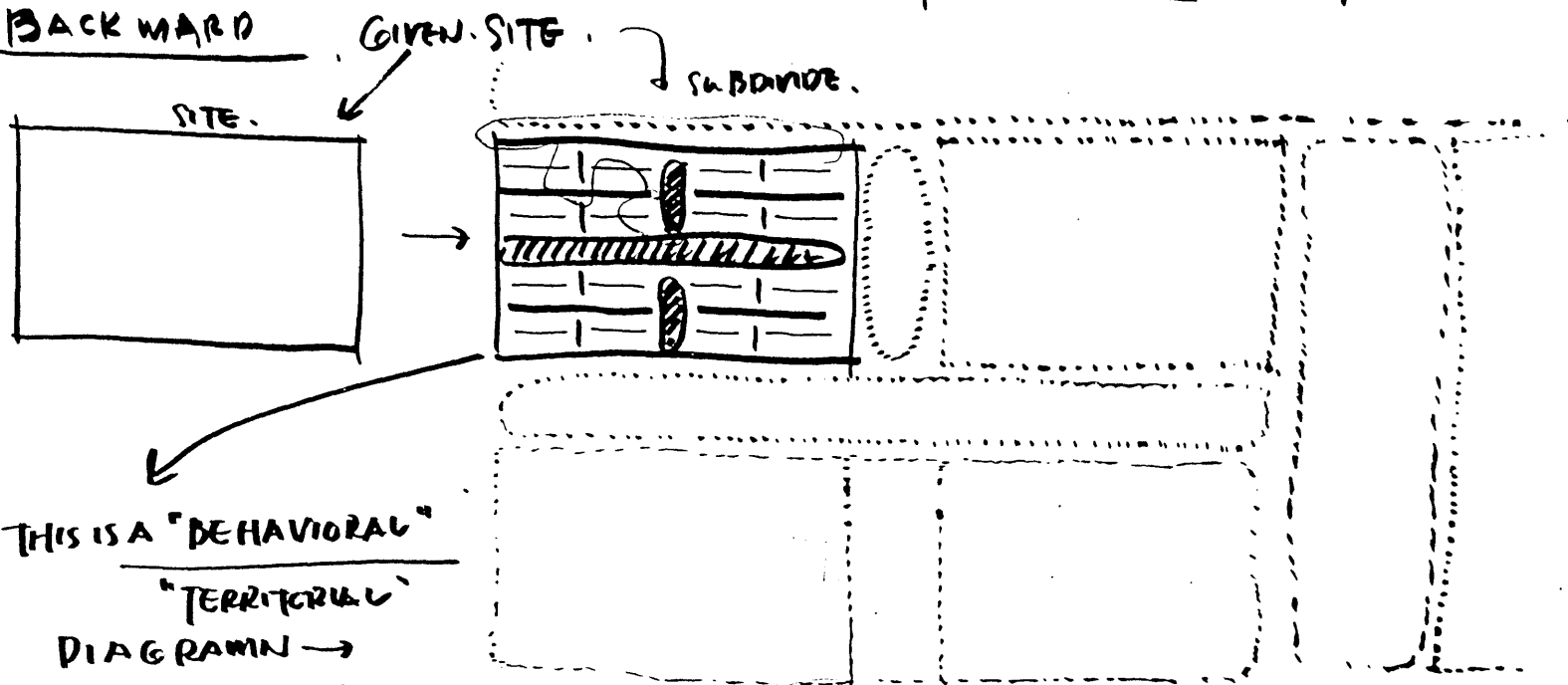

THIS IS A "BEHAVIORAL"  
"TERRITORIAL"  
DIAGRAM →

NOTHING TO DO W/ GEOMETRY

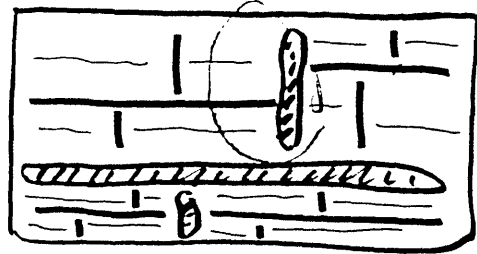

OR

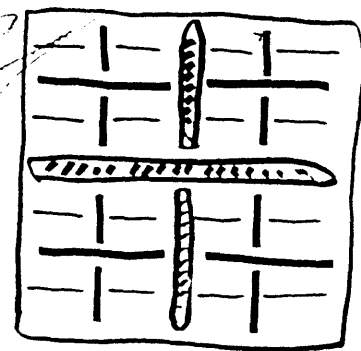

CAN MAKE  
ADJUSTMENT  
ACCORDING TO SITE "SHAPE"  
+ "DIRECTION"  
N.

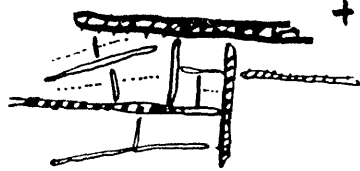



080

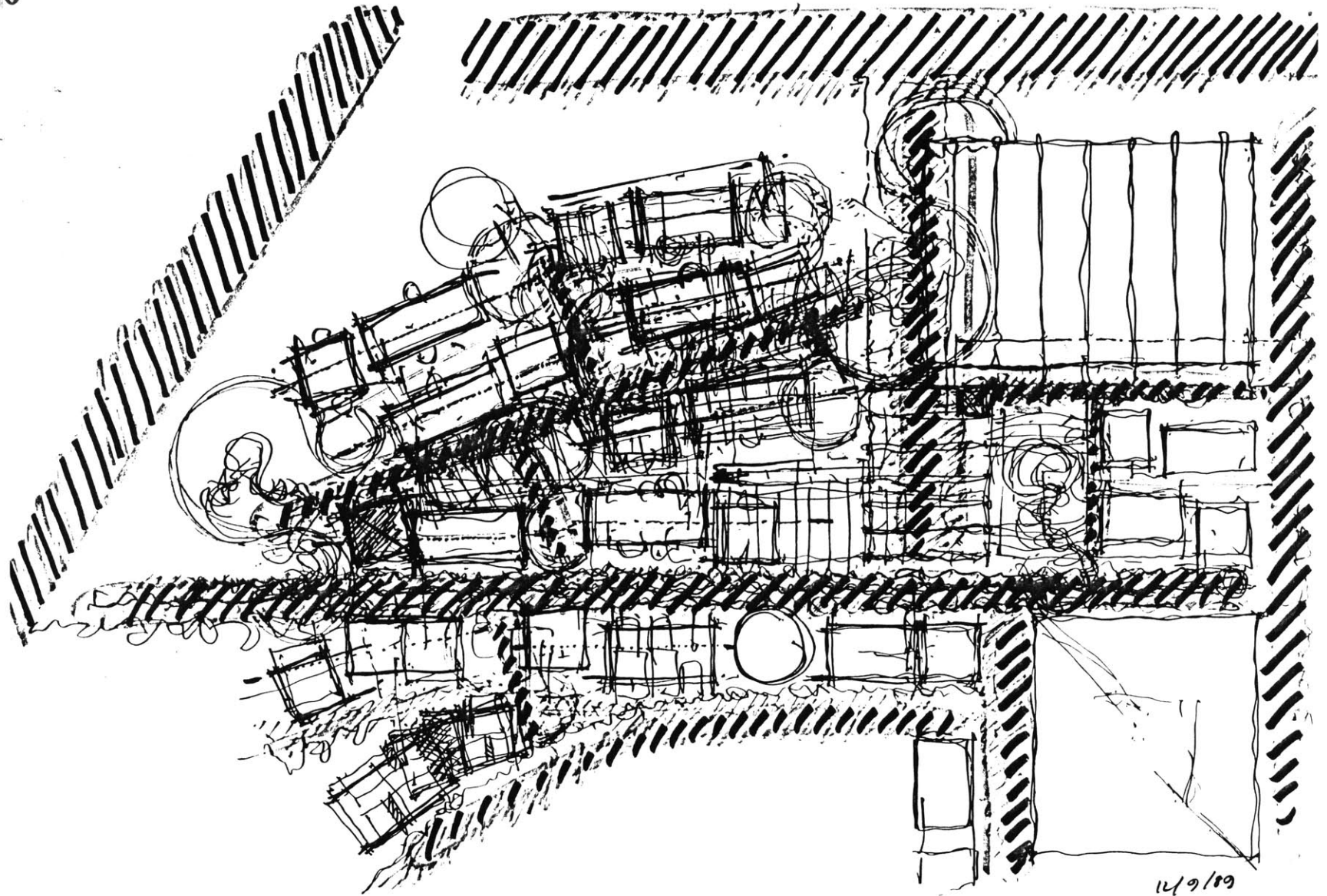

12/9/89



082

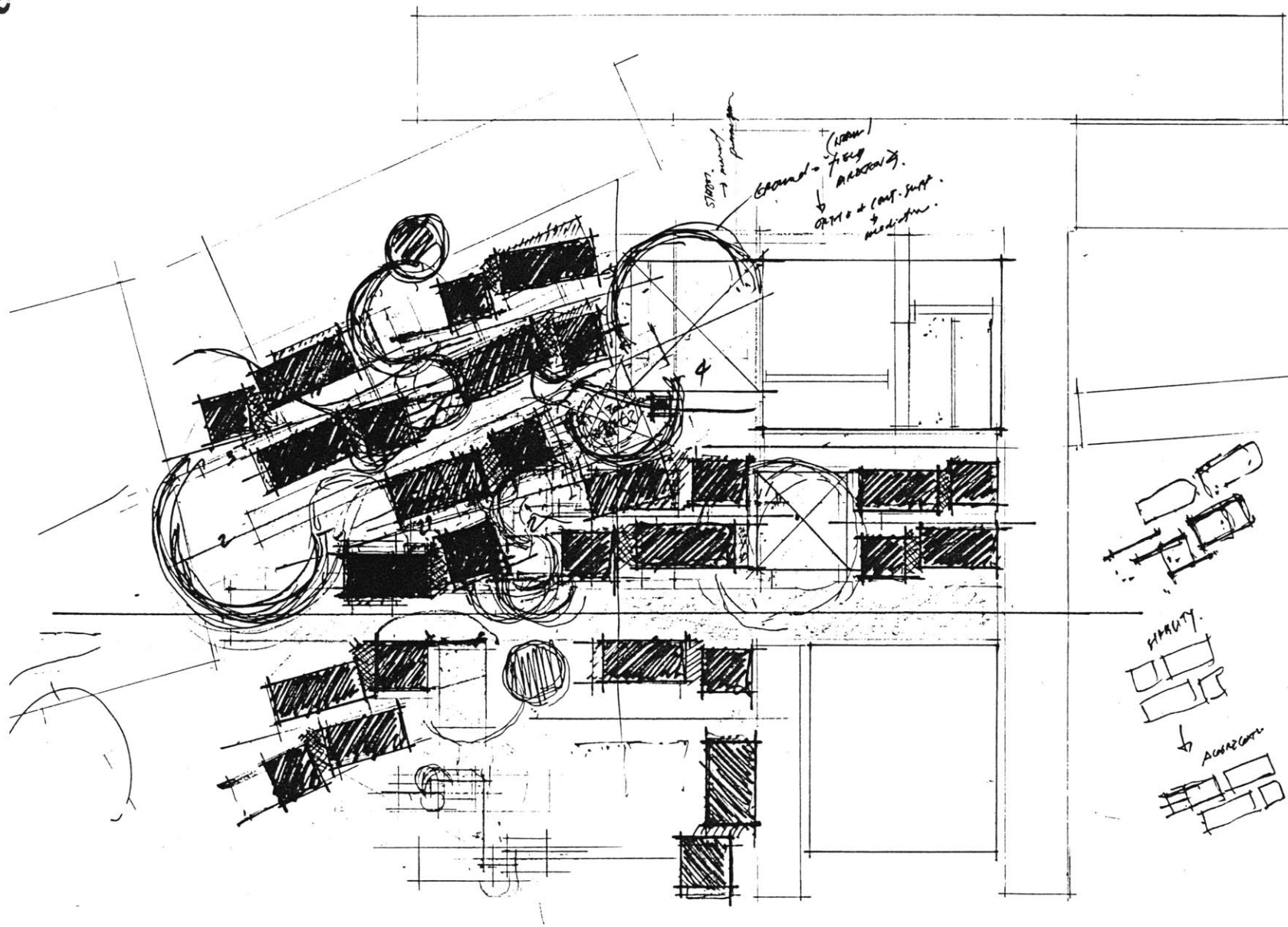

START

(KRAM)  
Ground - floor  
ARTS + CONF. SHED  
+ MEDICINE

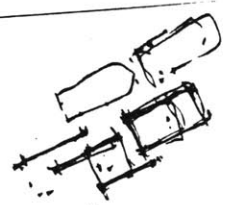

SIMULTY



ANALOGUE







086

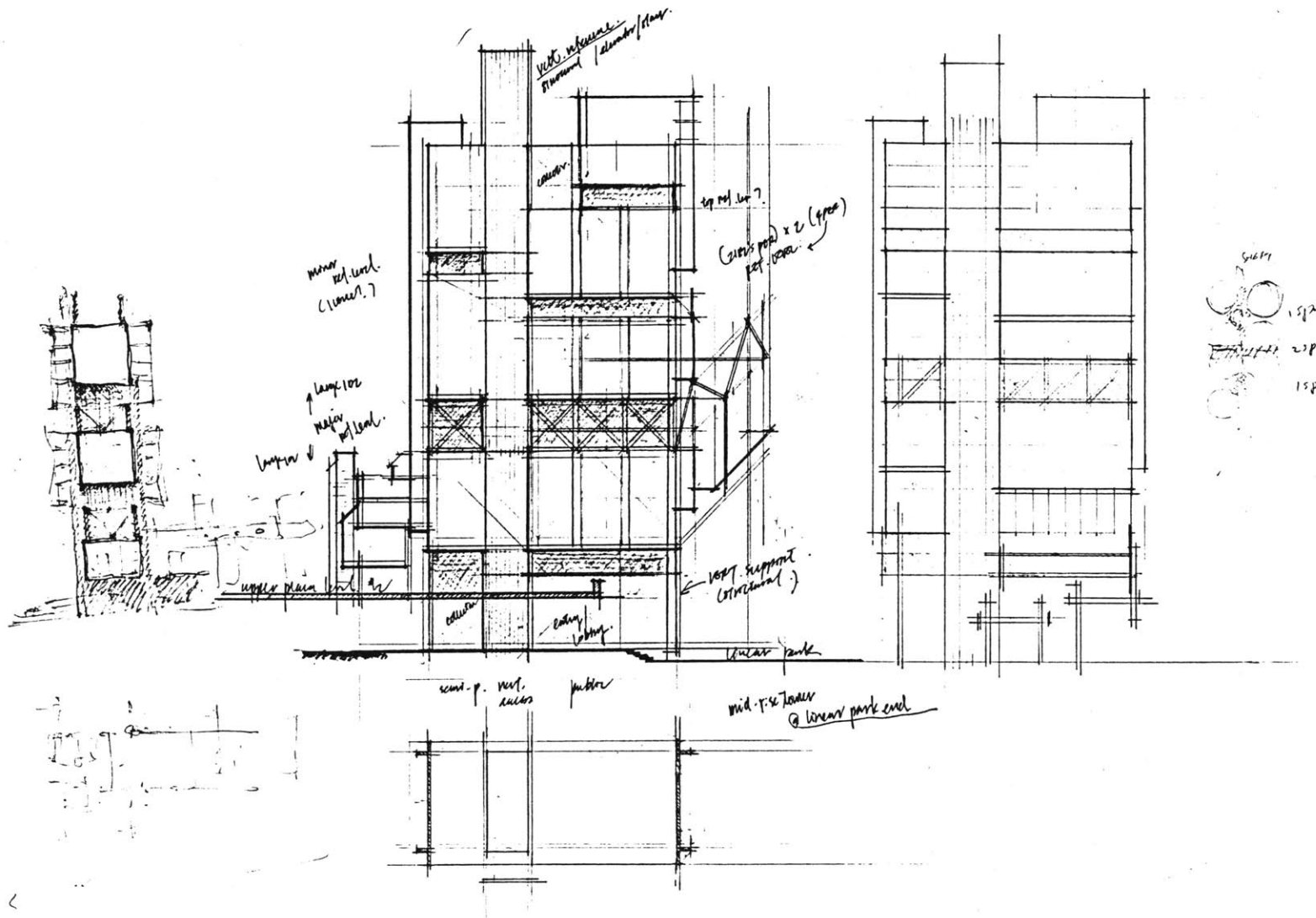



088

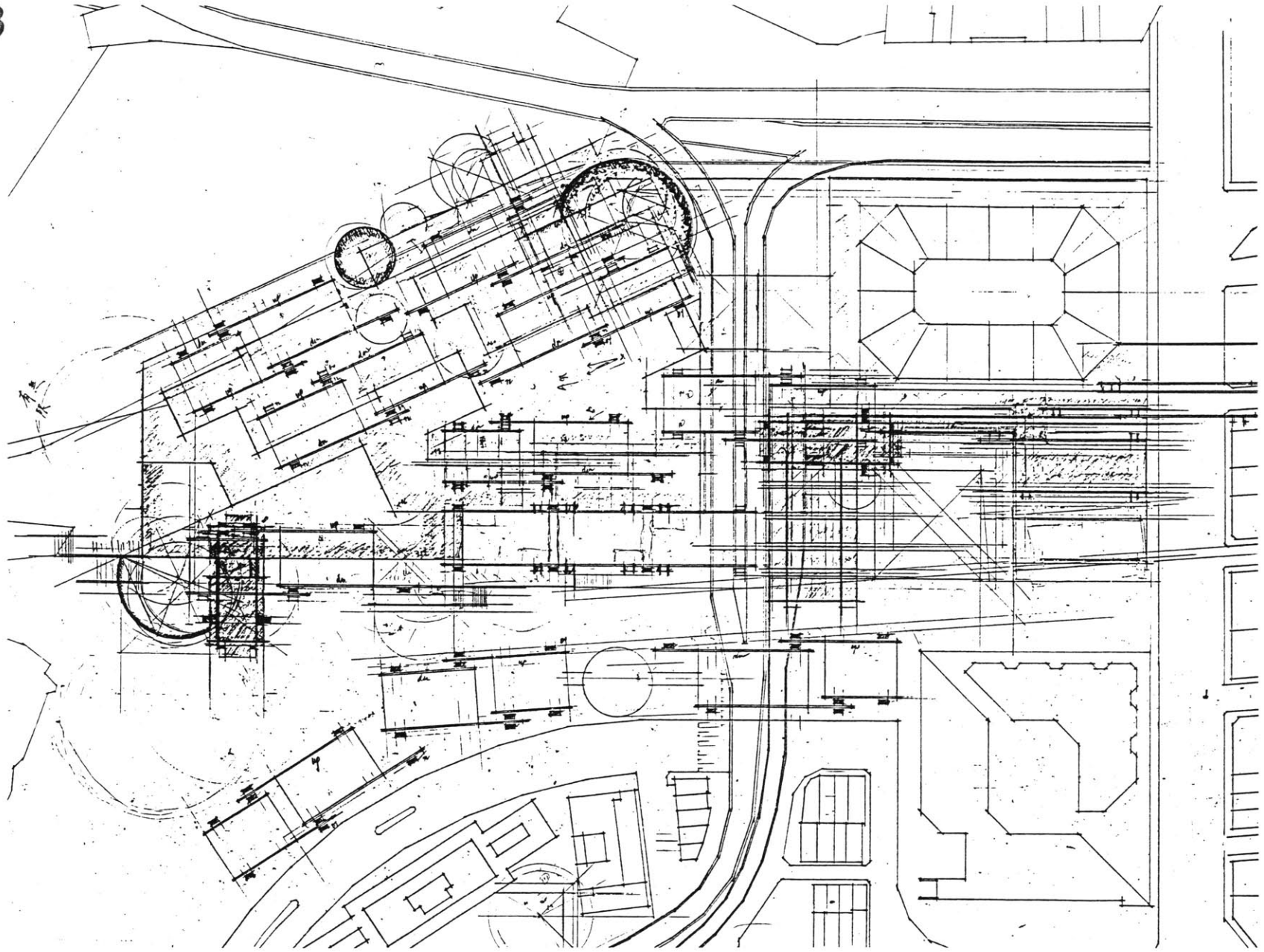



090

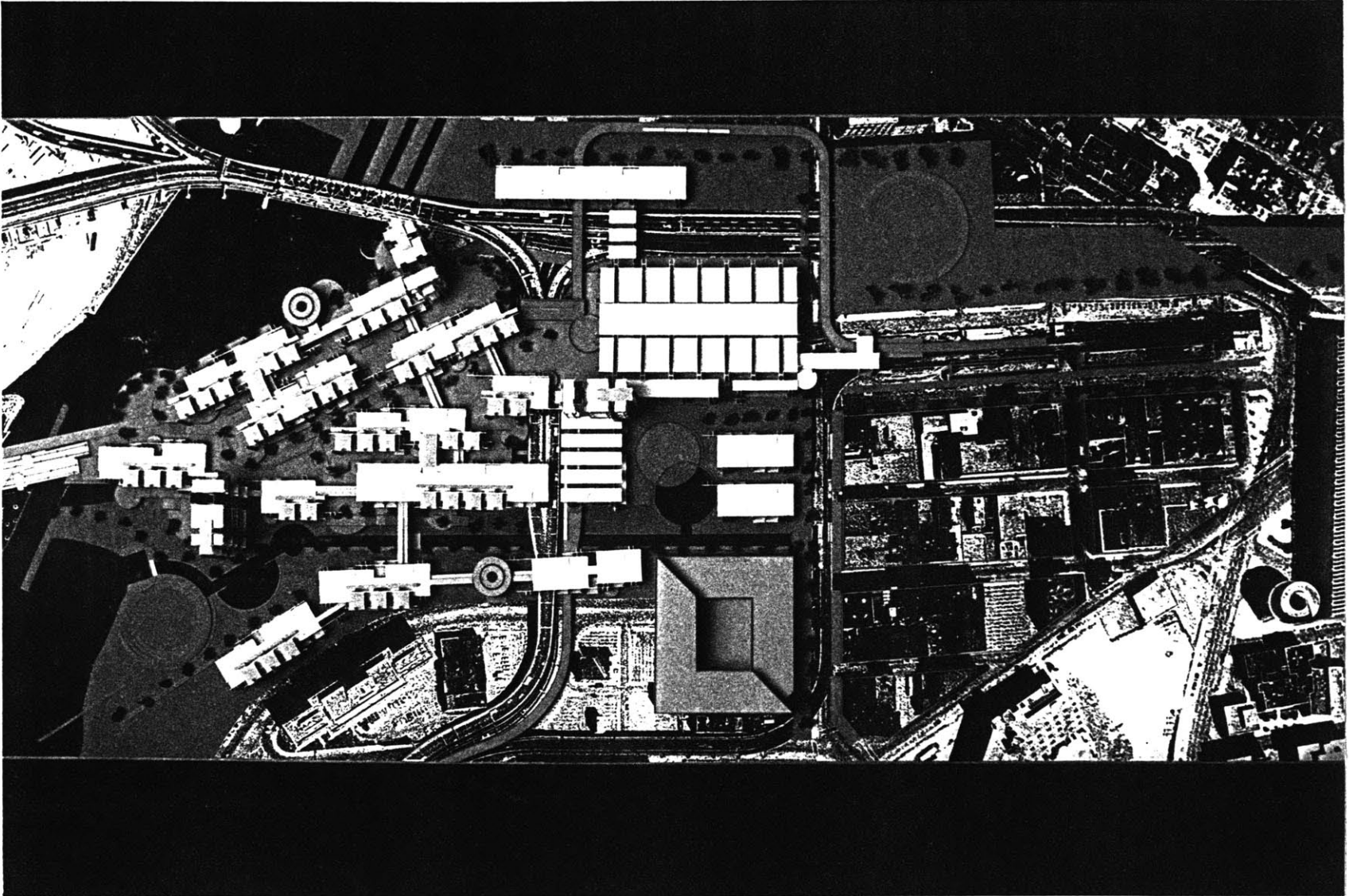



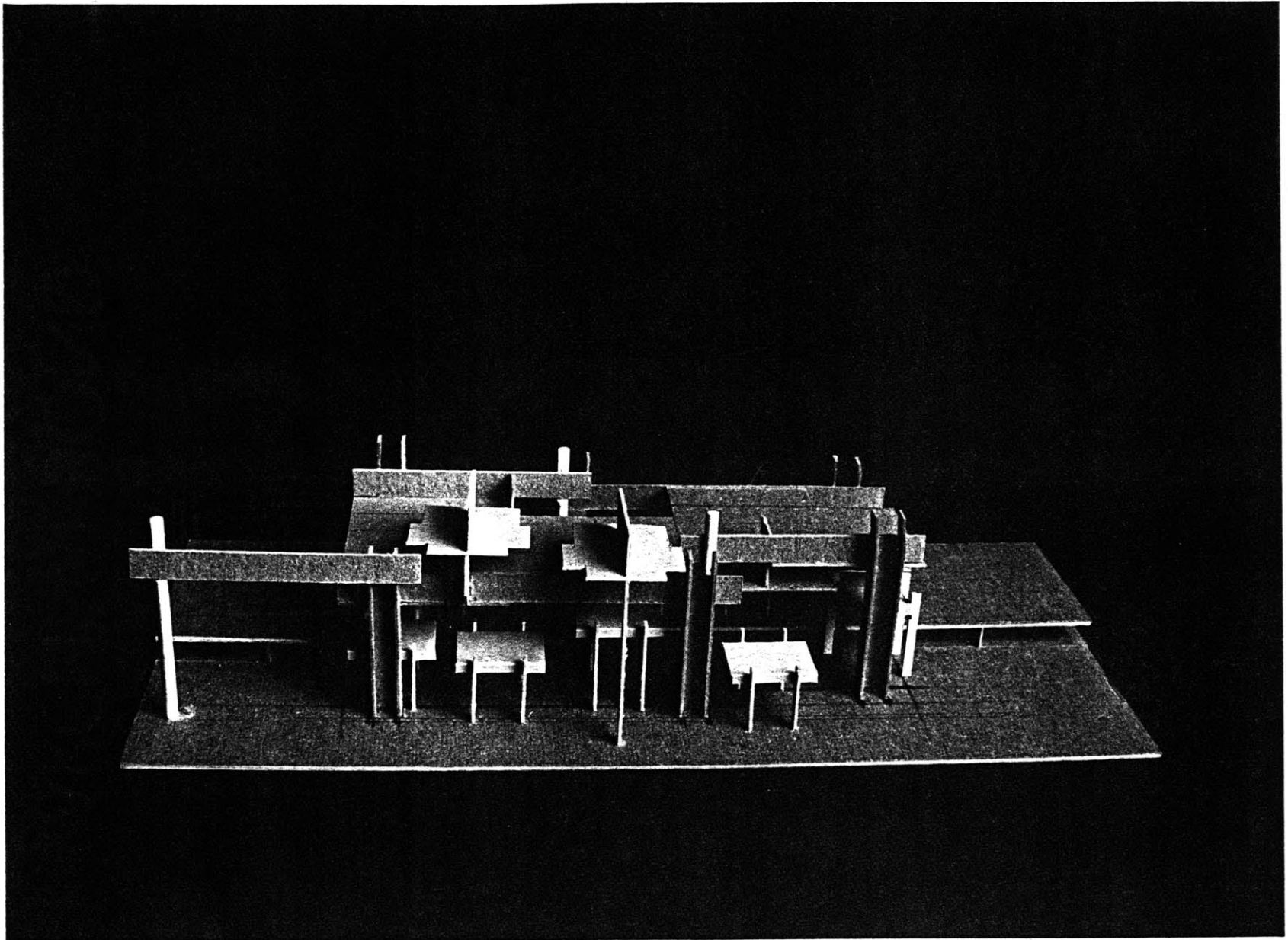



094

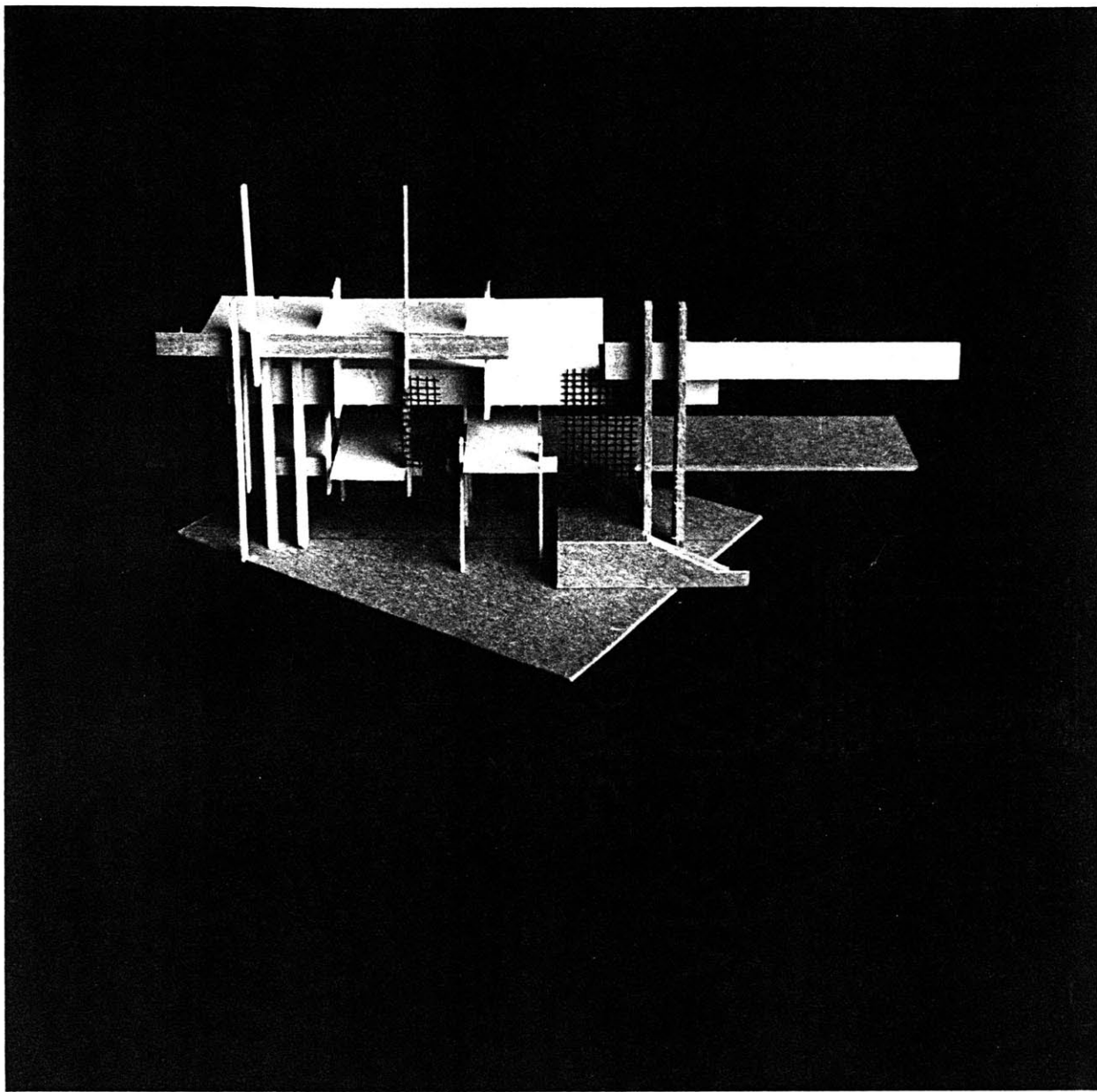



096

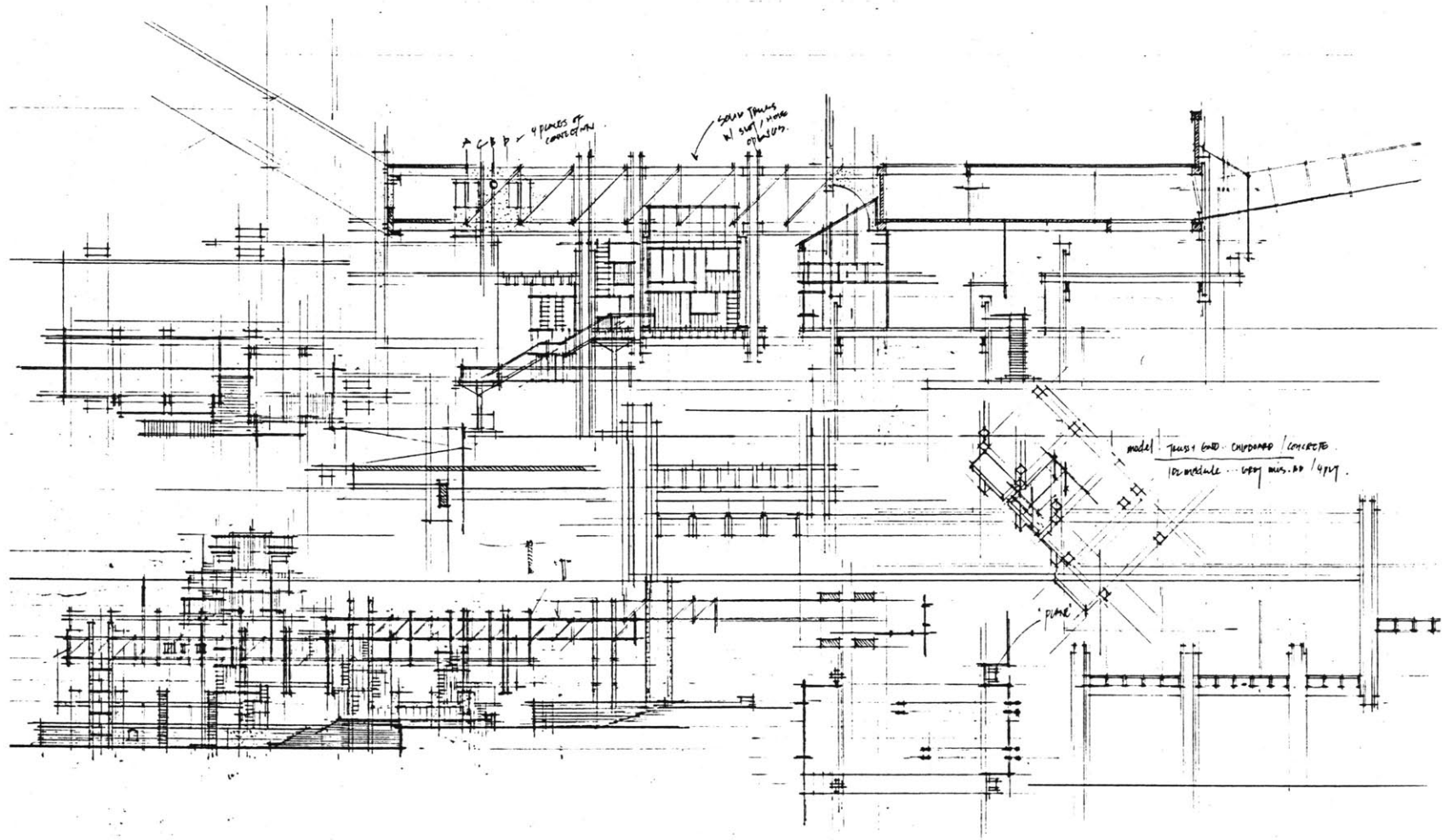



098

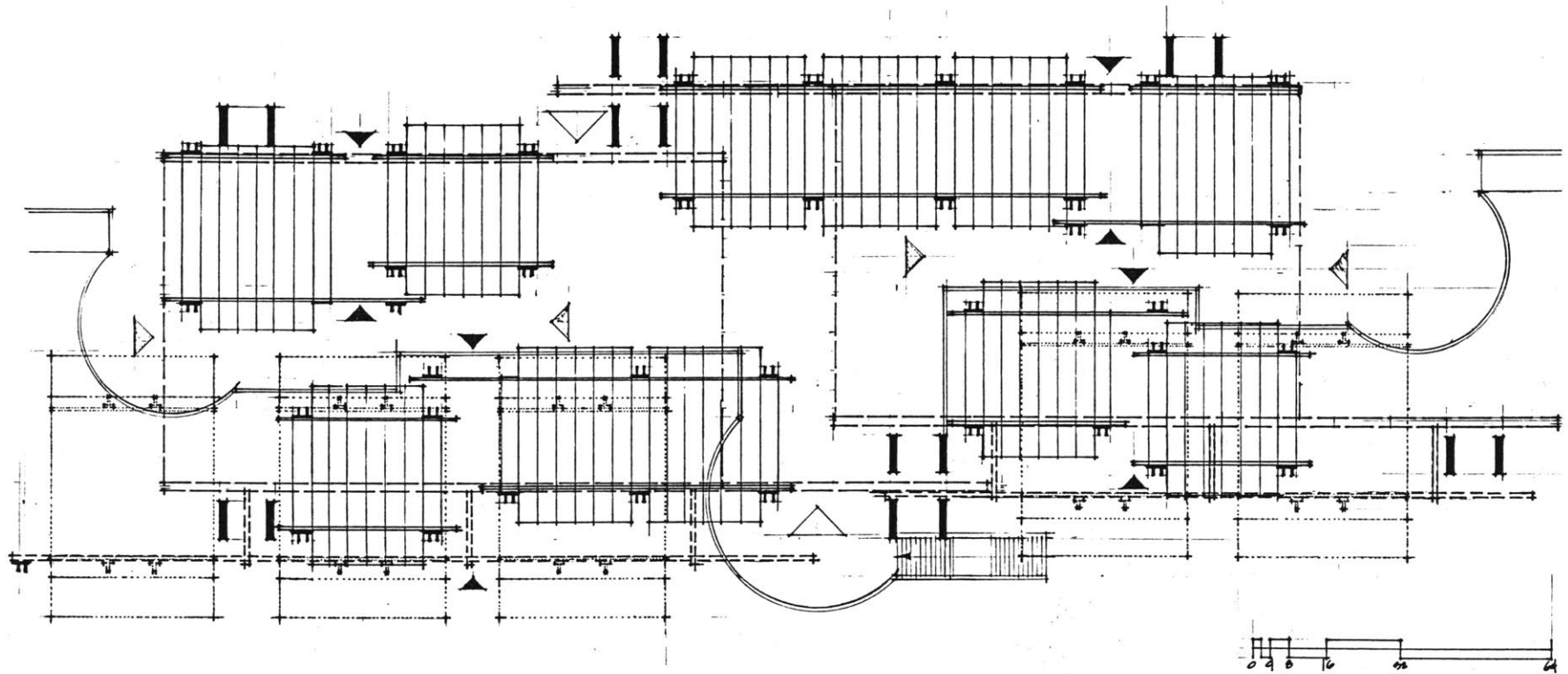



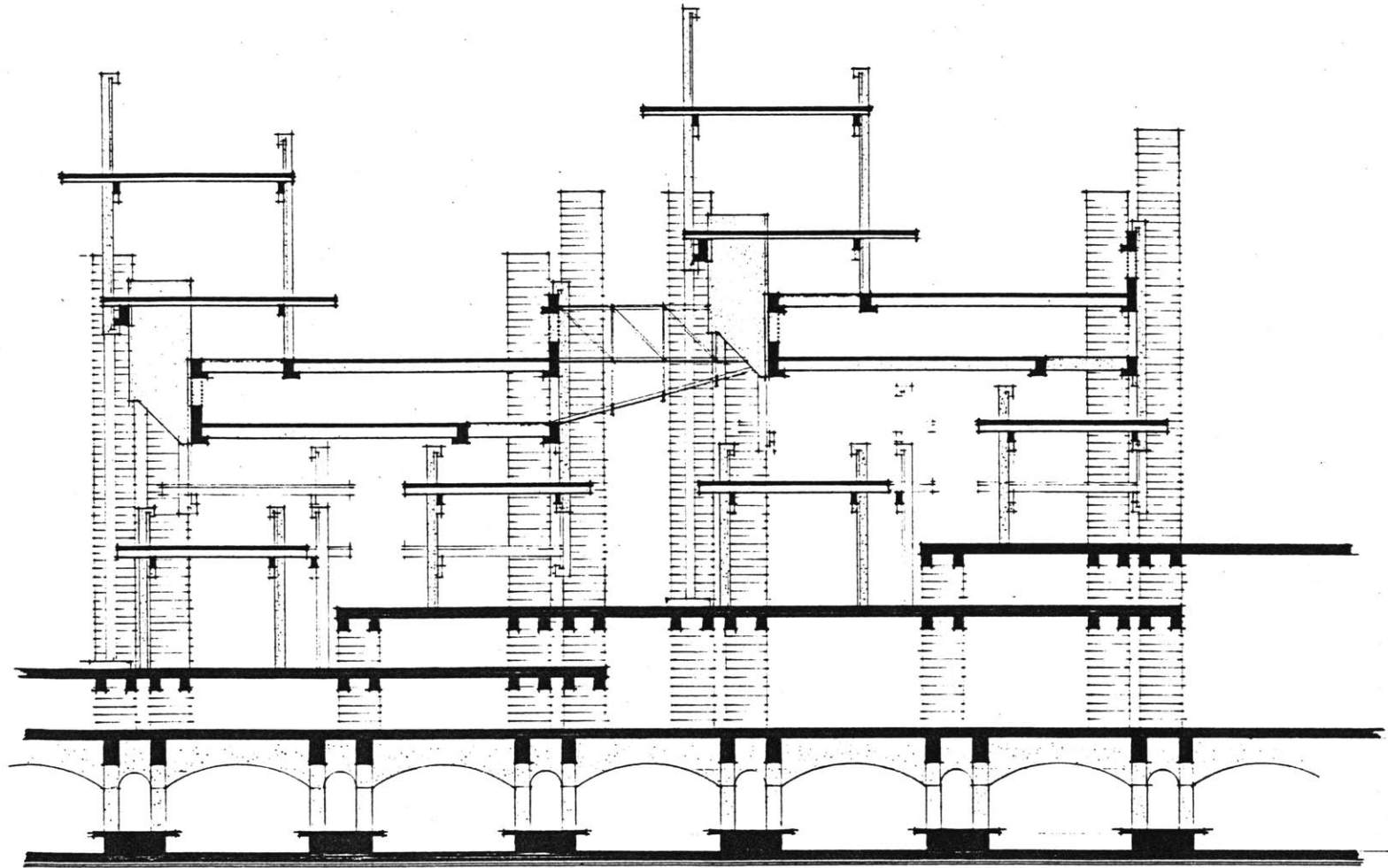



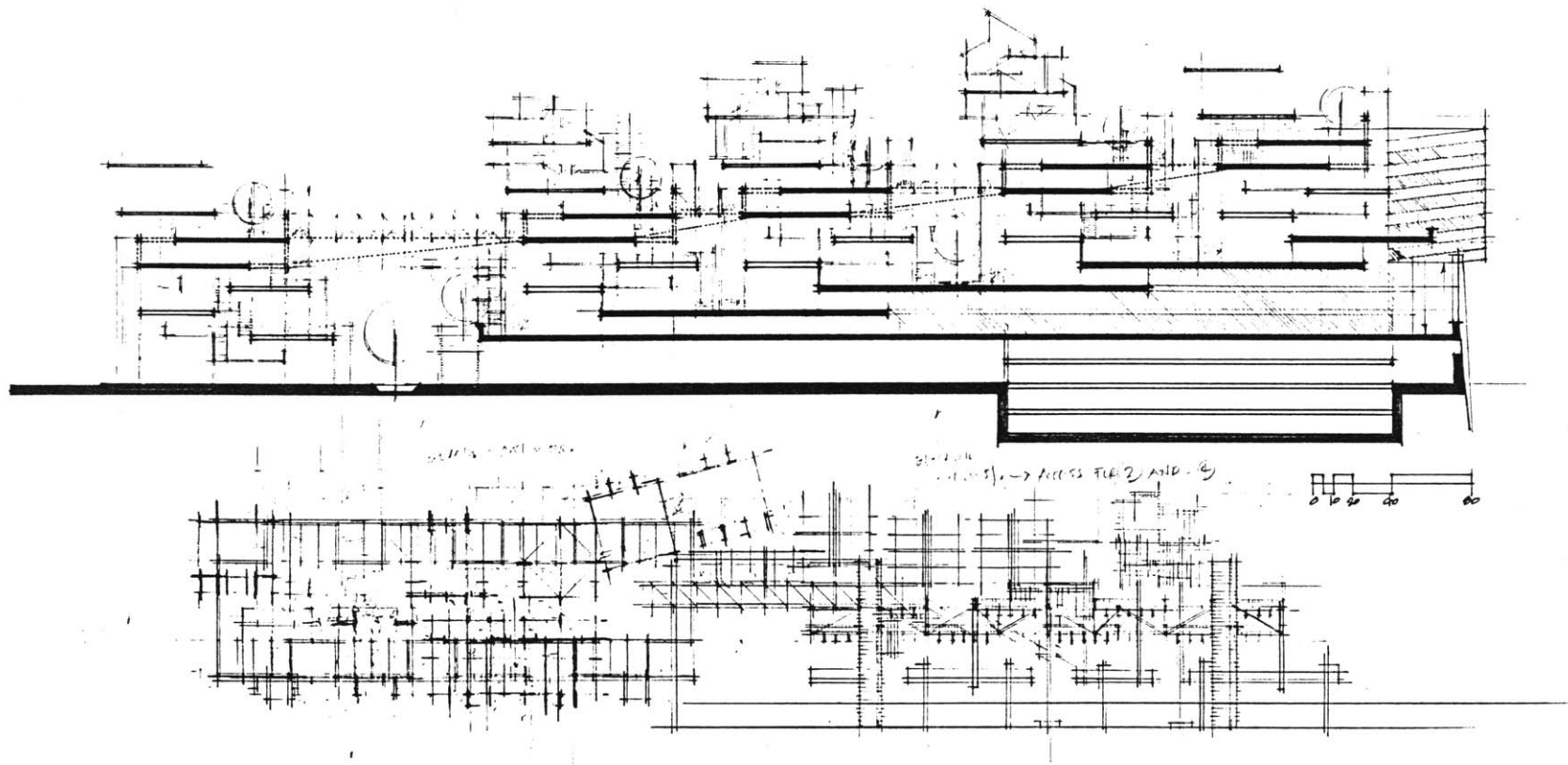



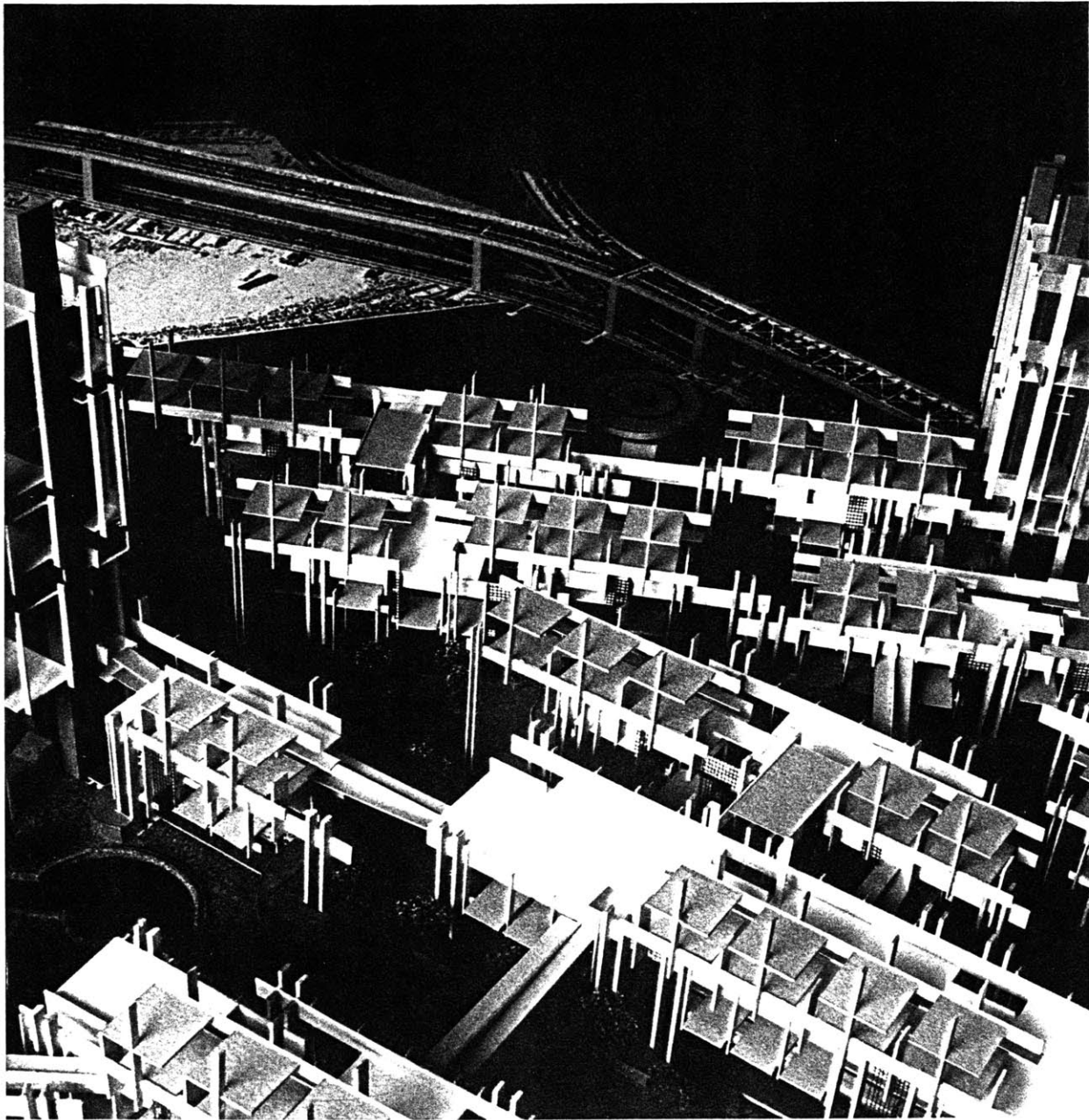



106

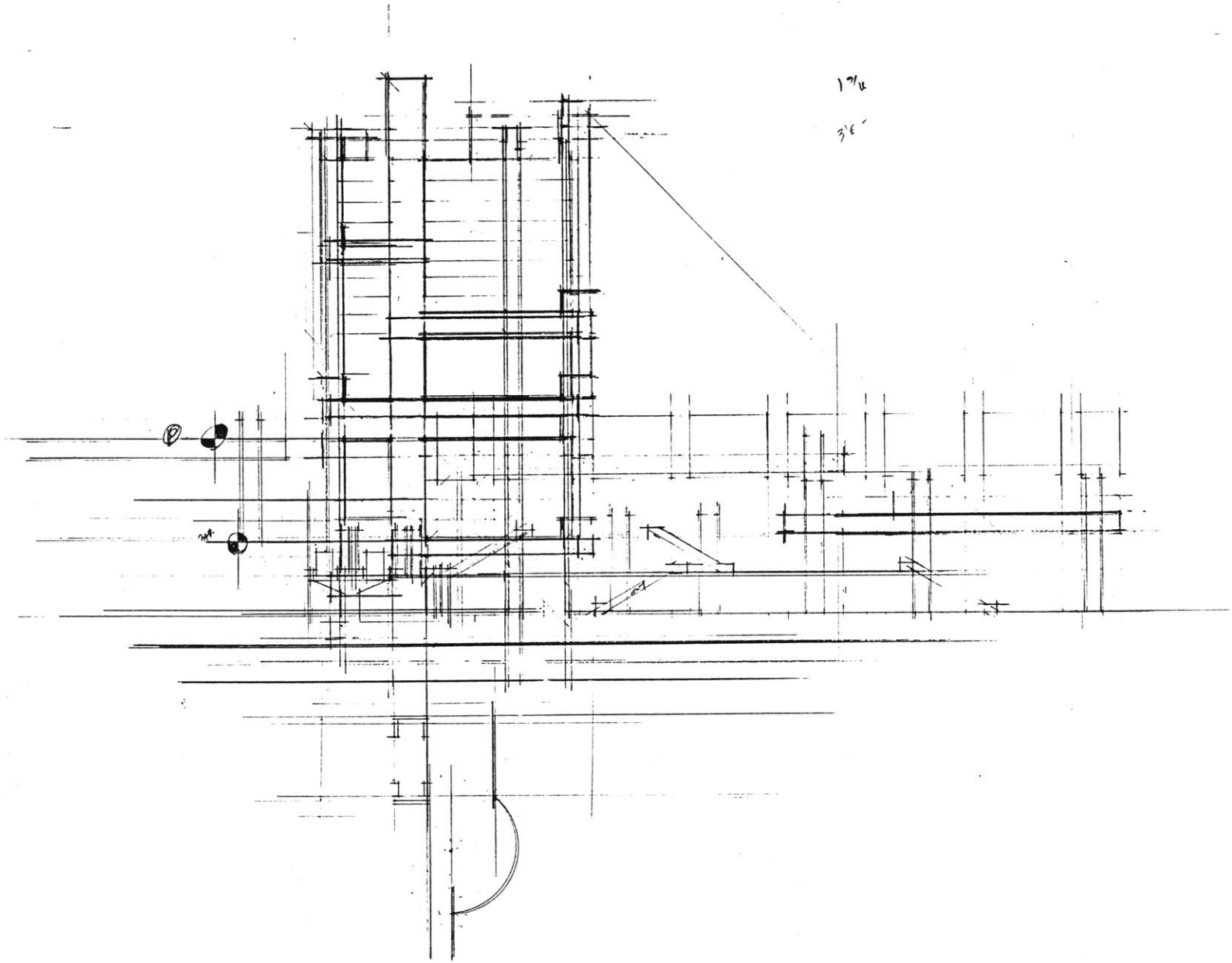



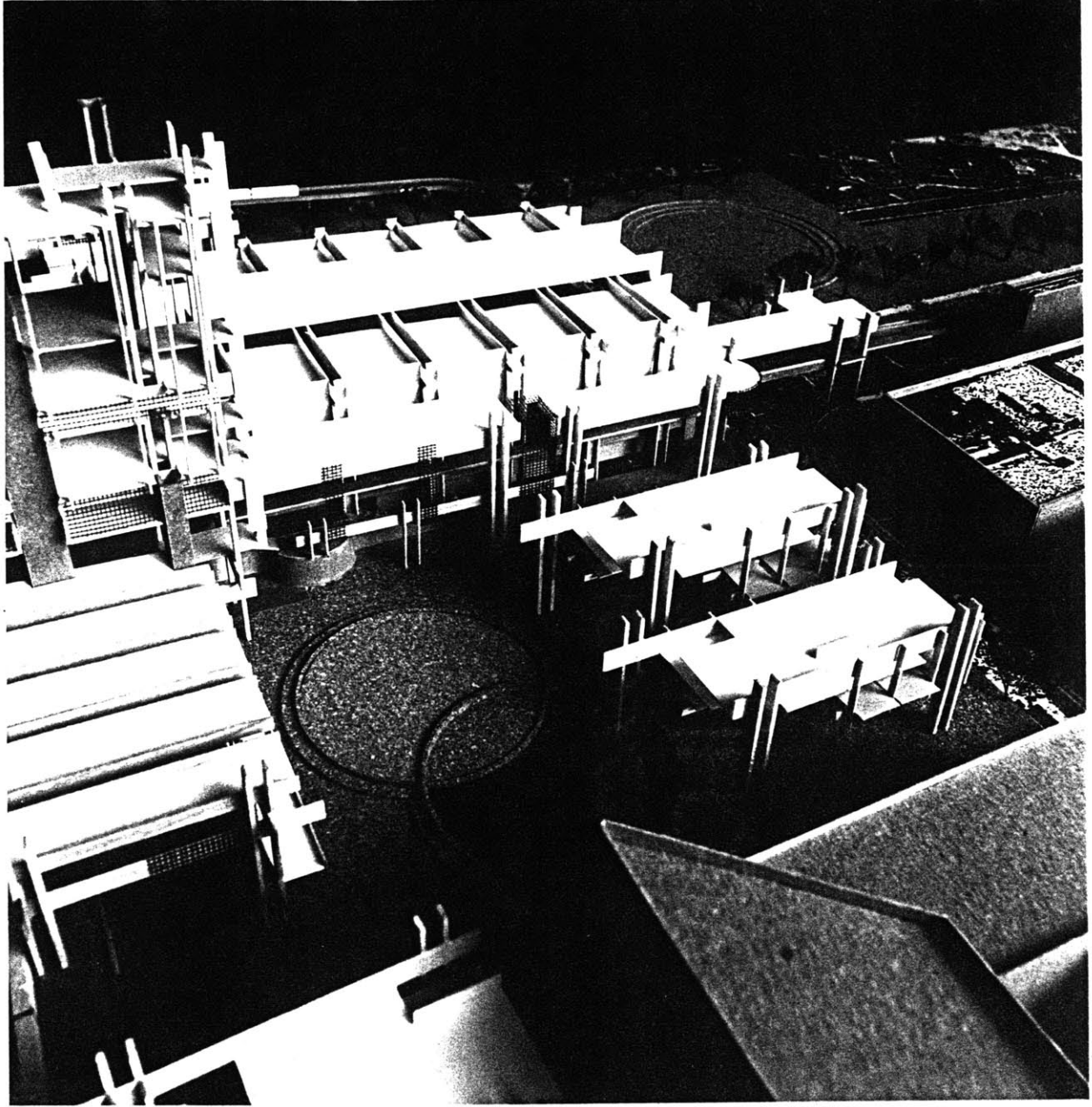



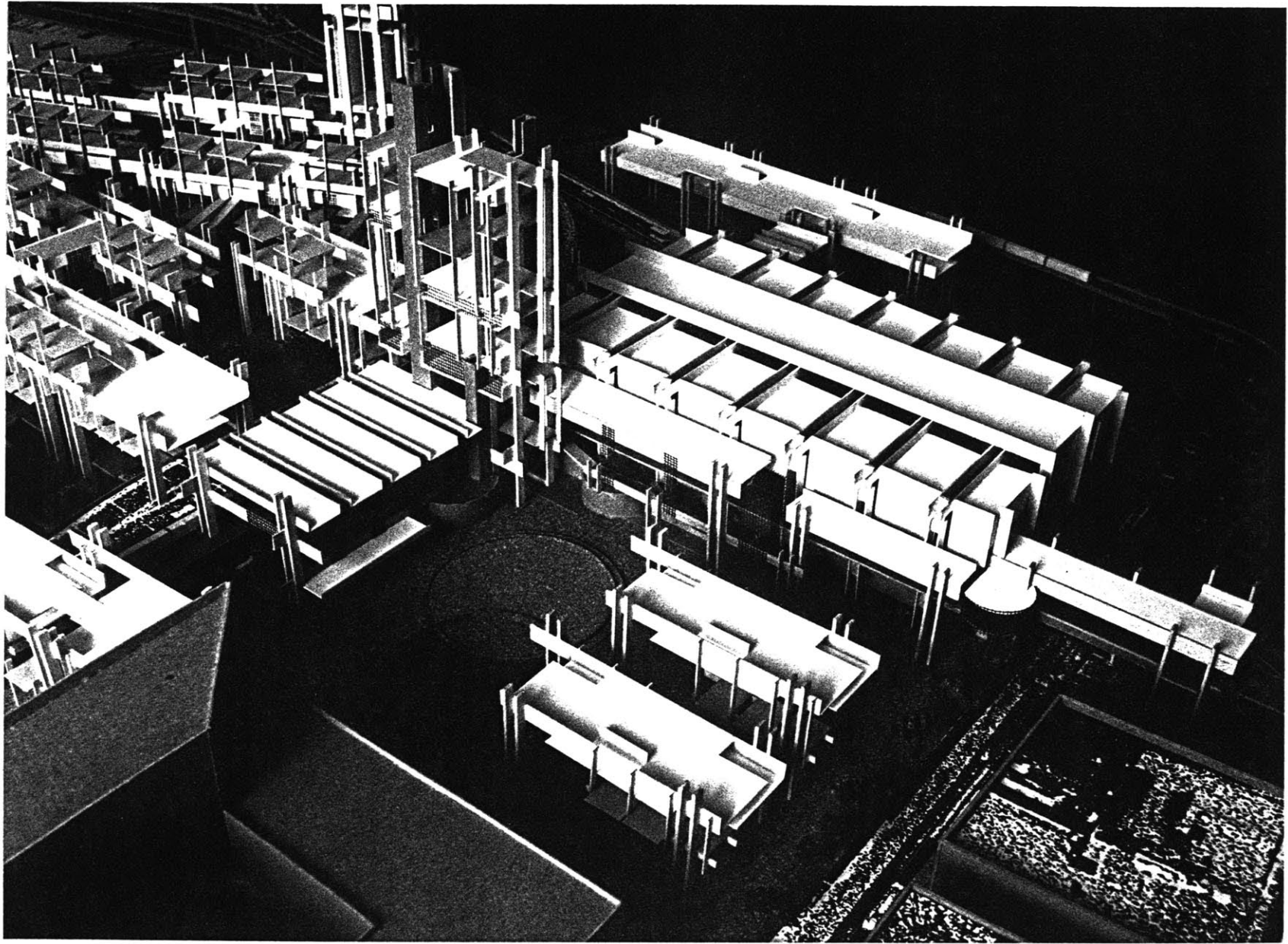



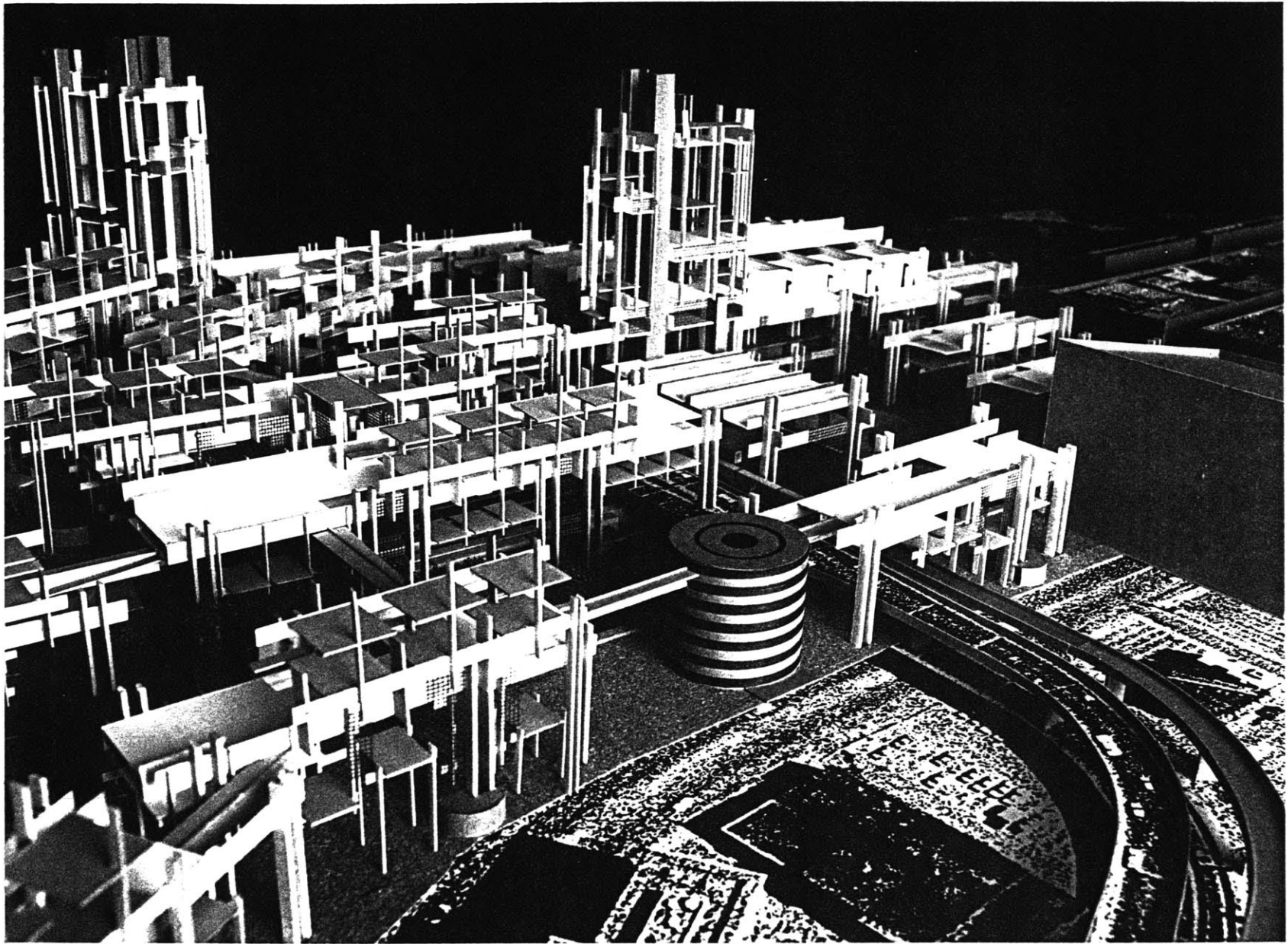



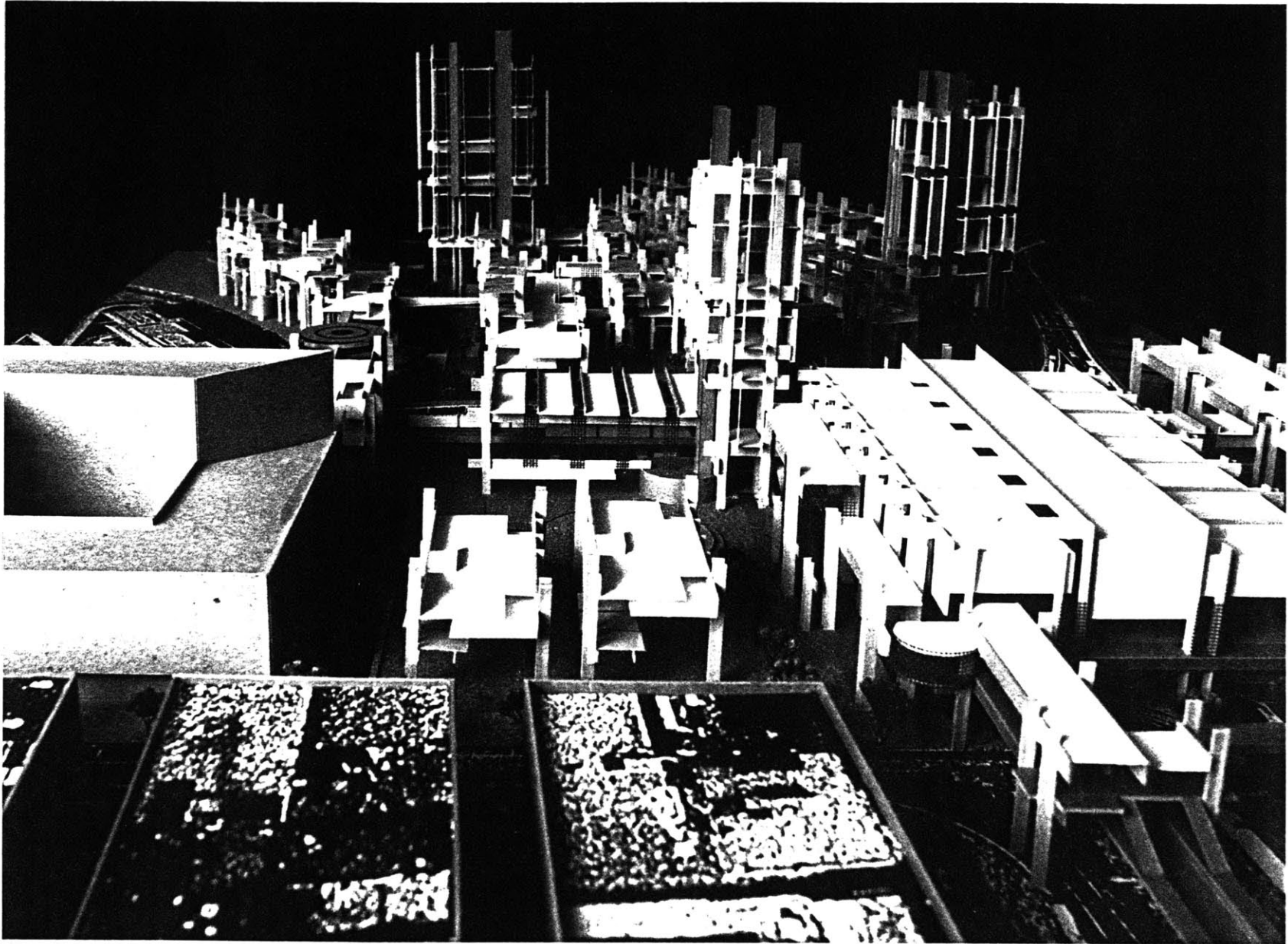



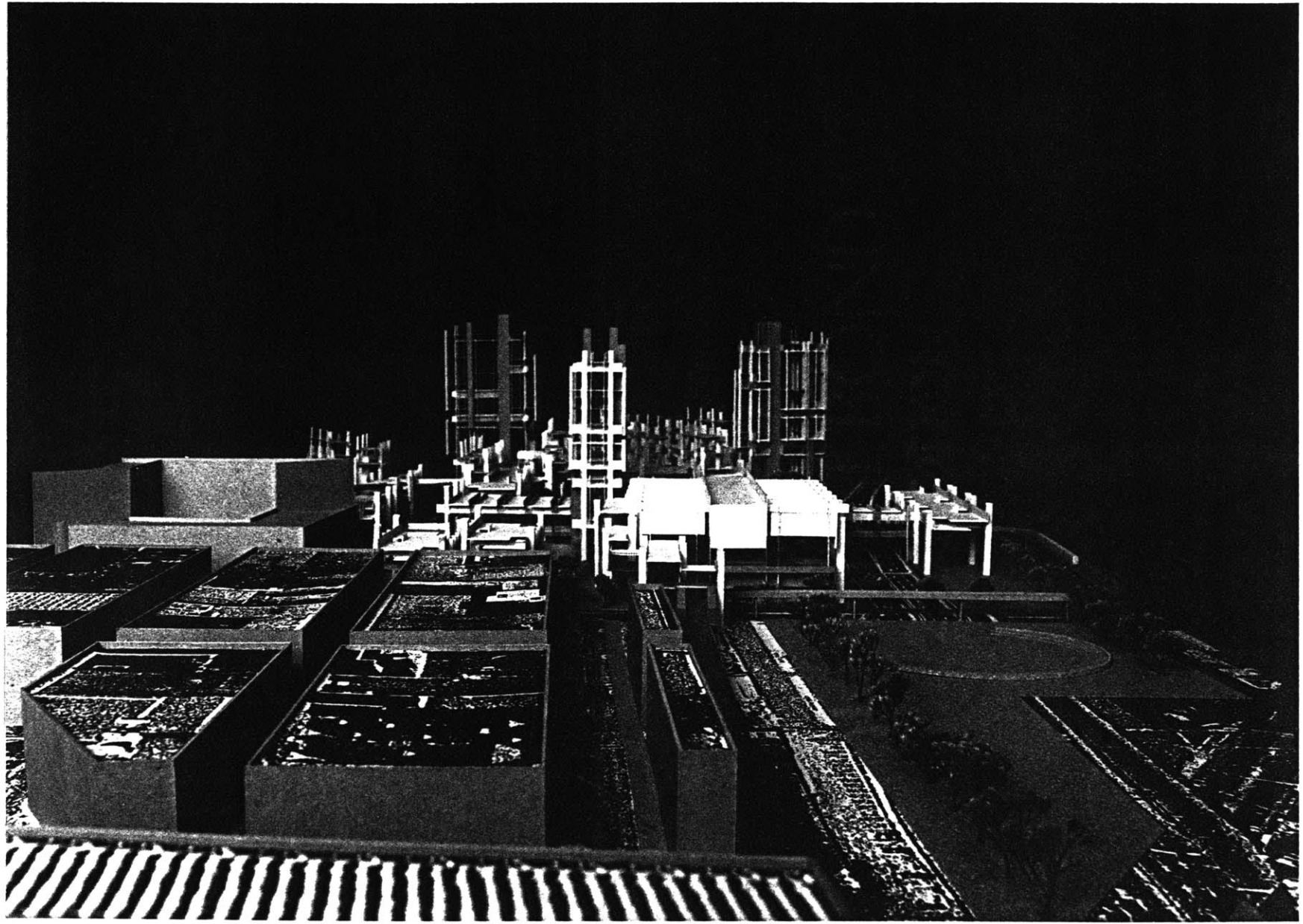



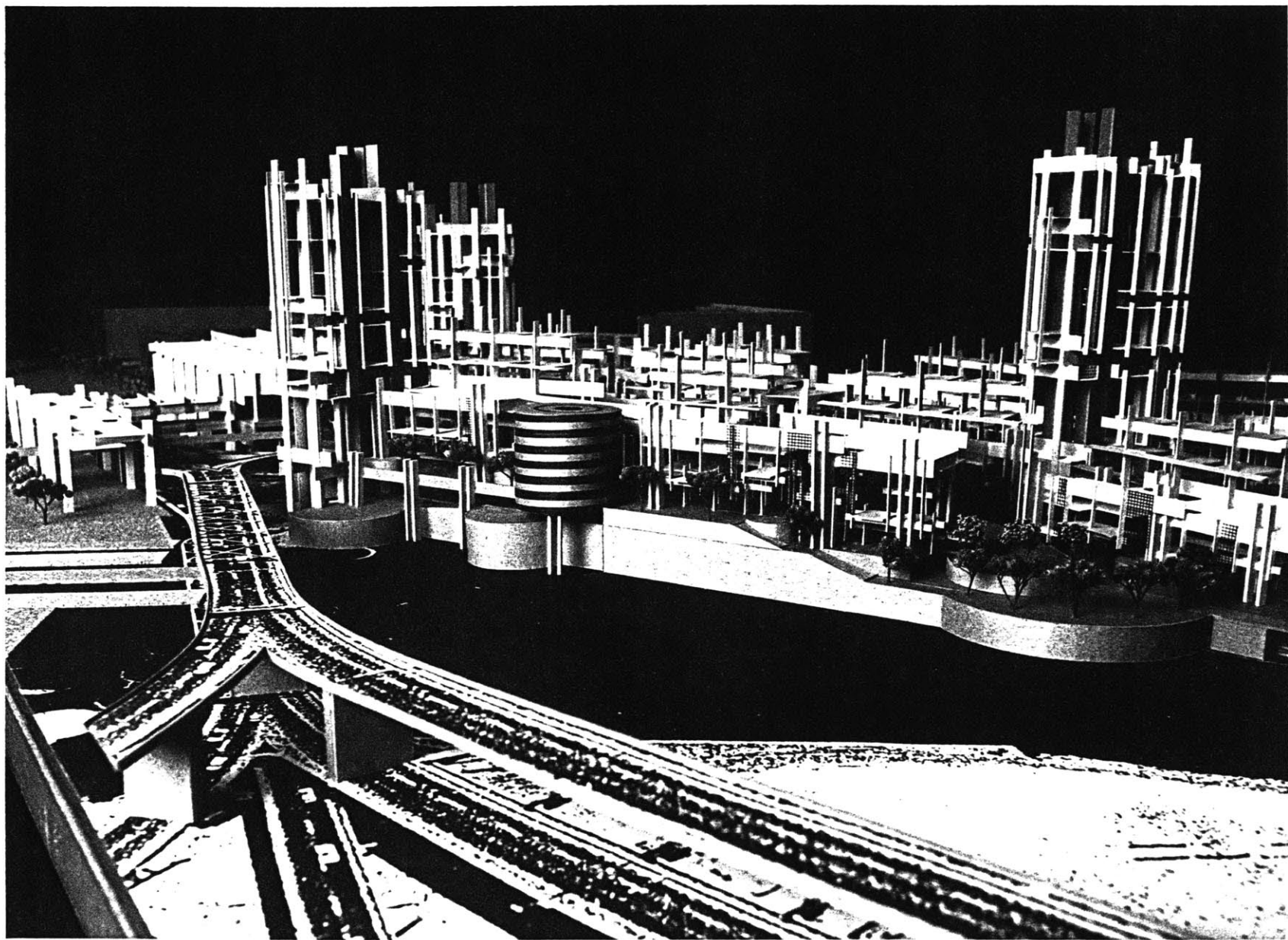



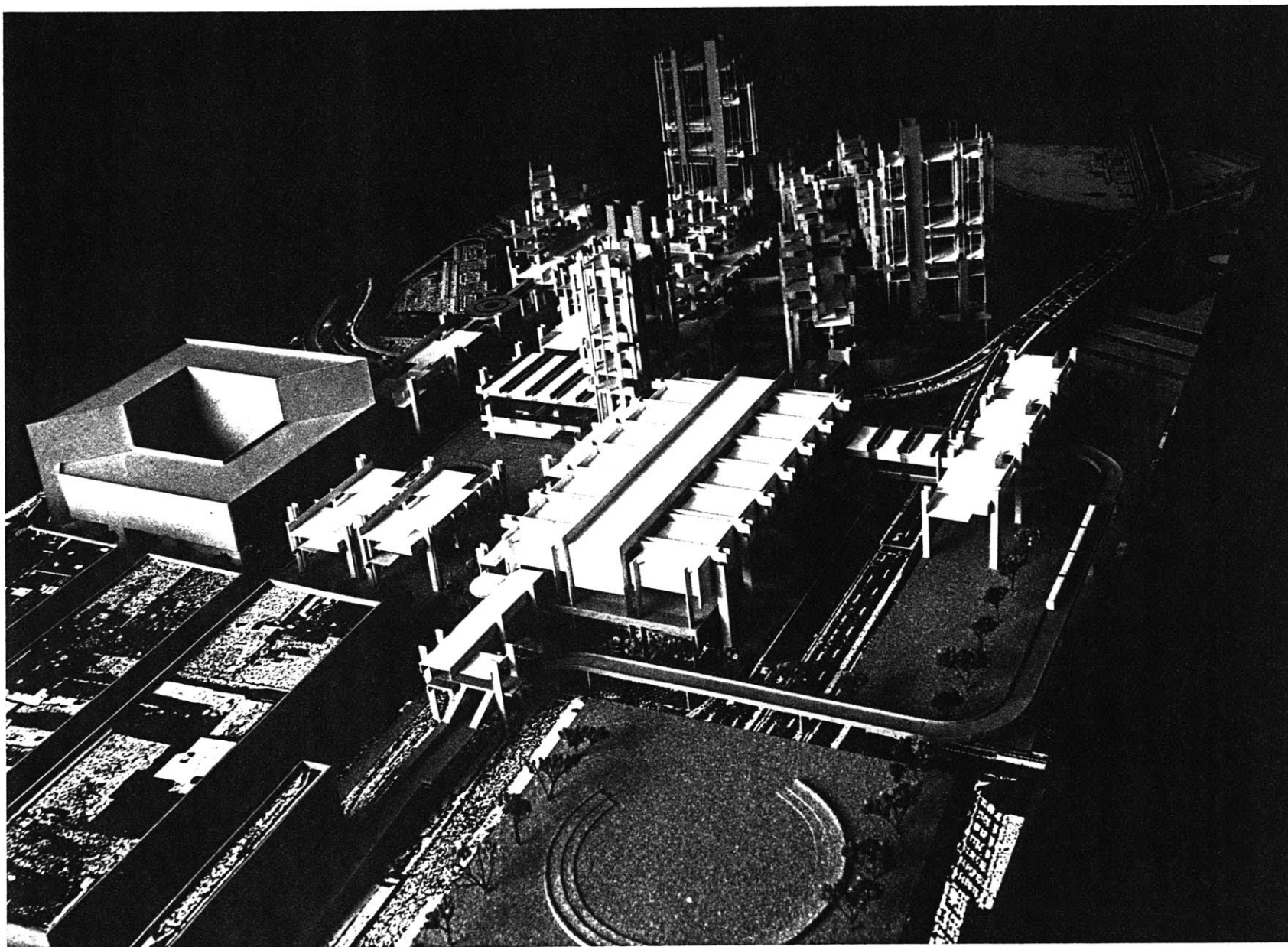



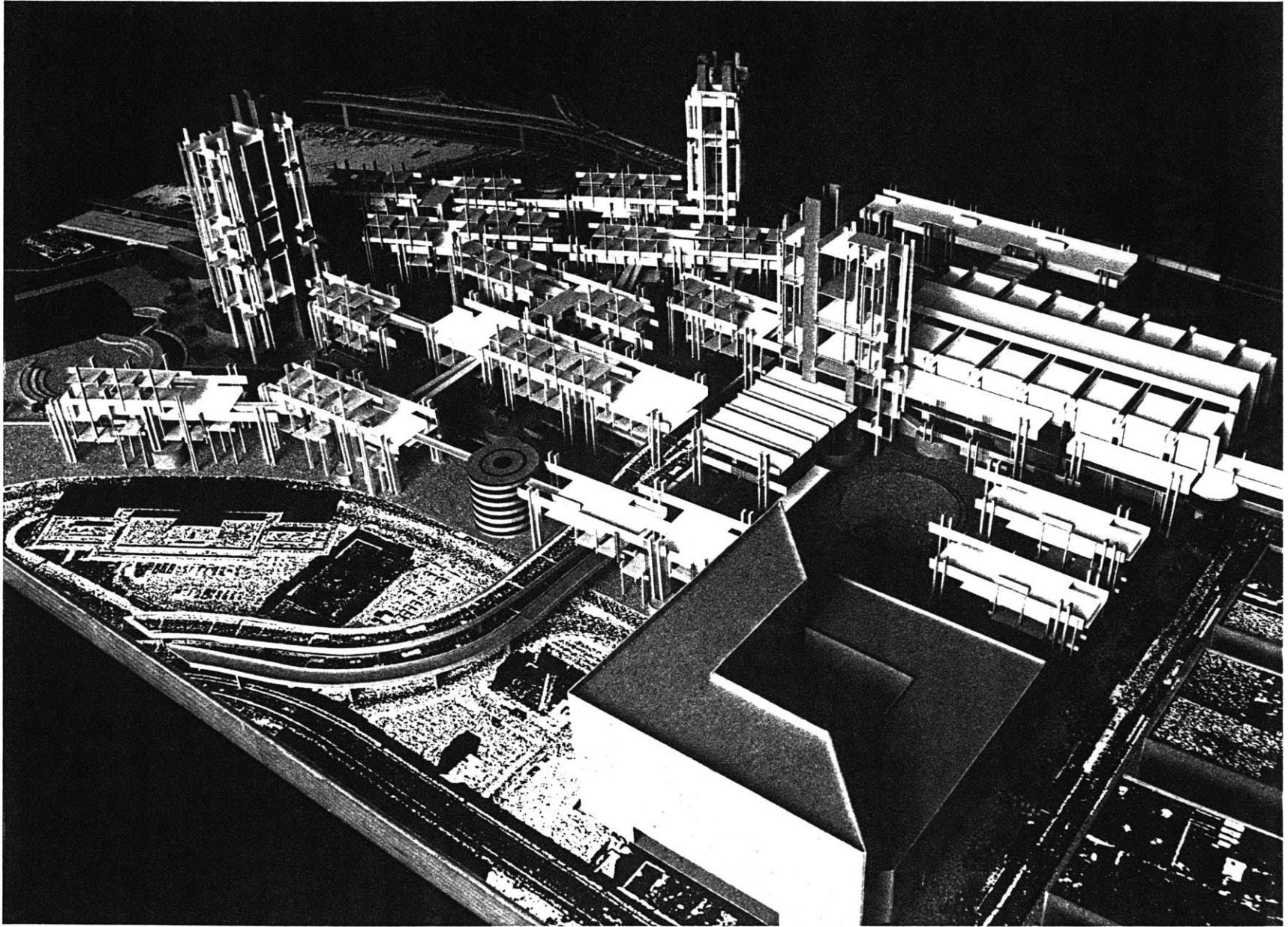



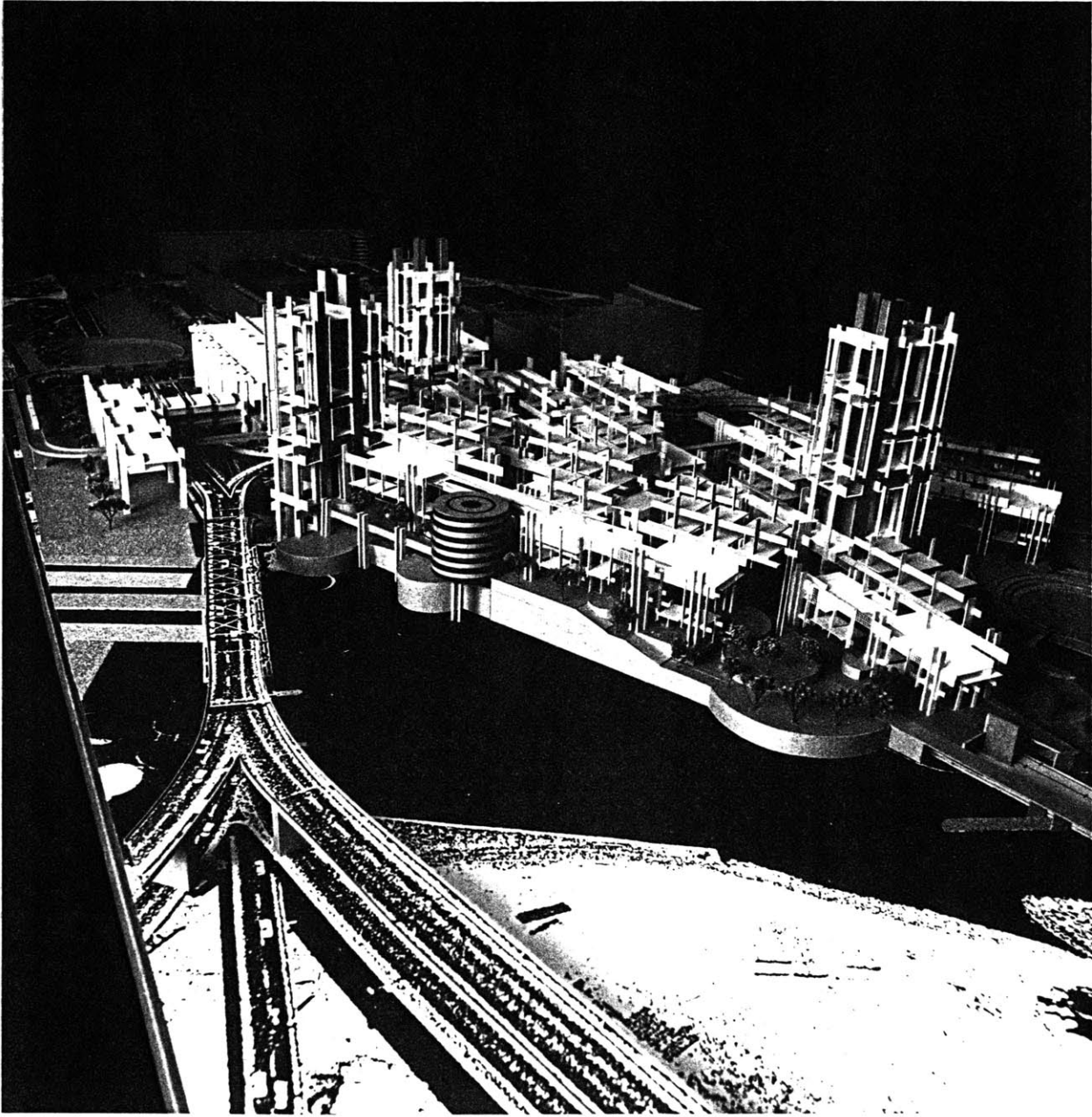



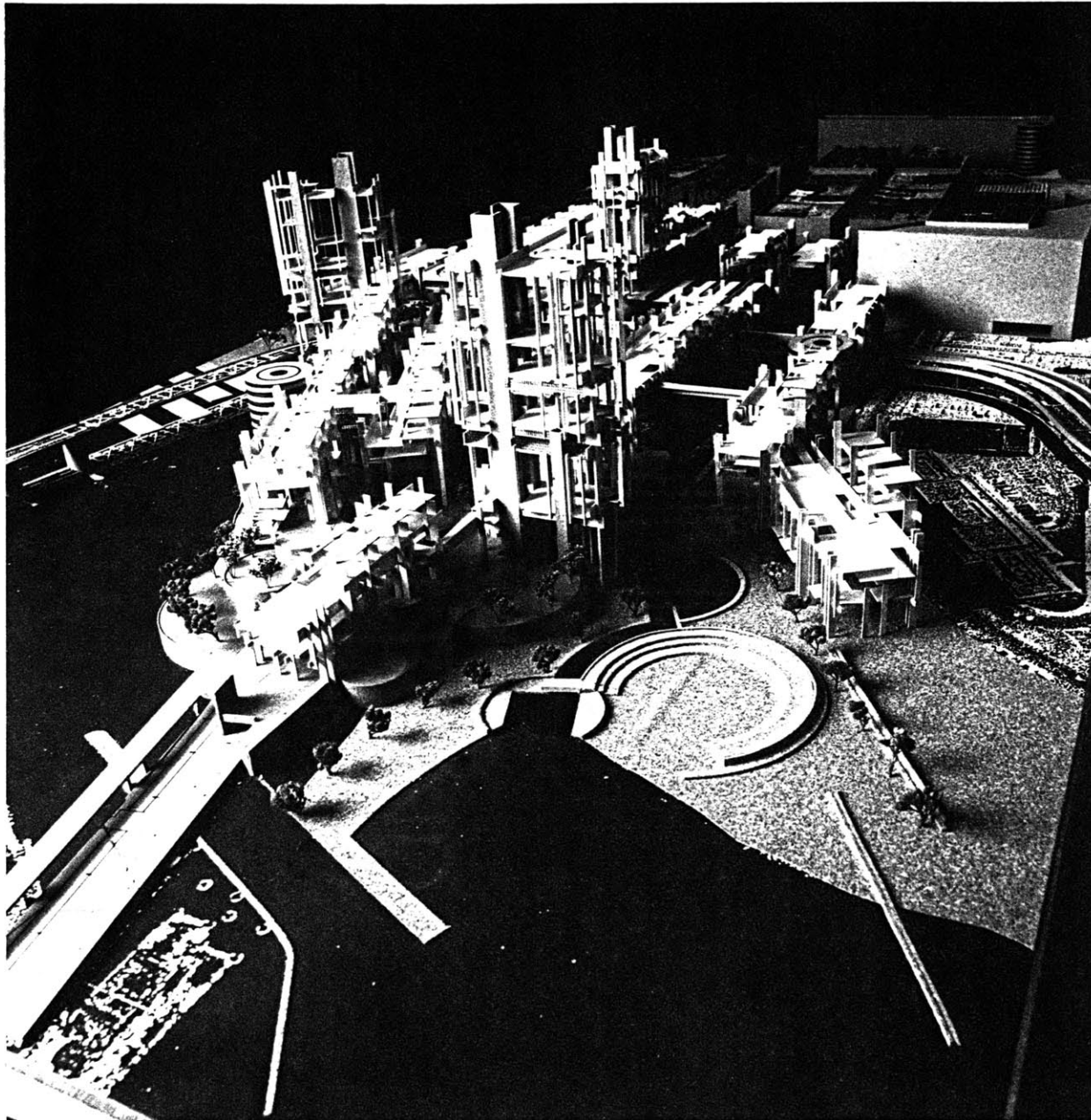



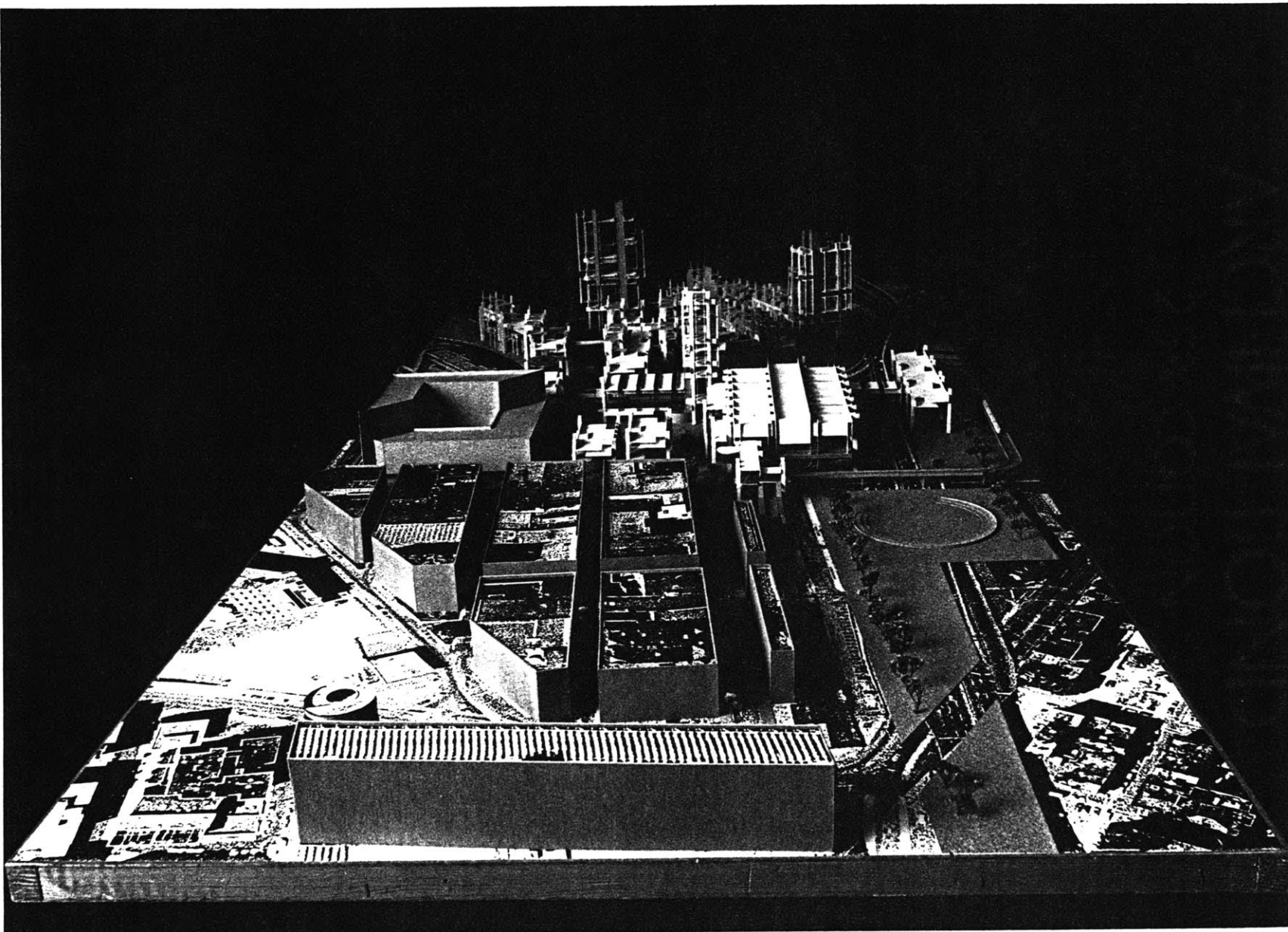



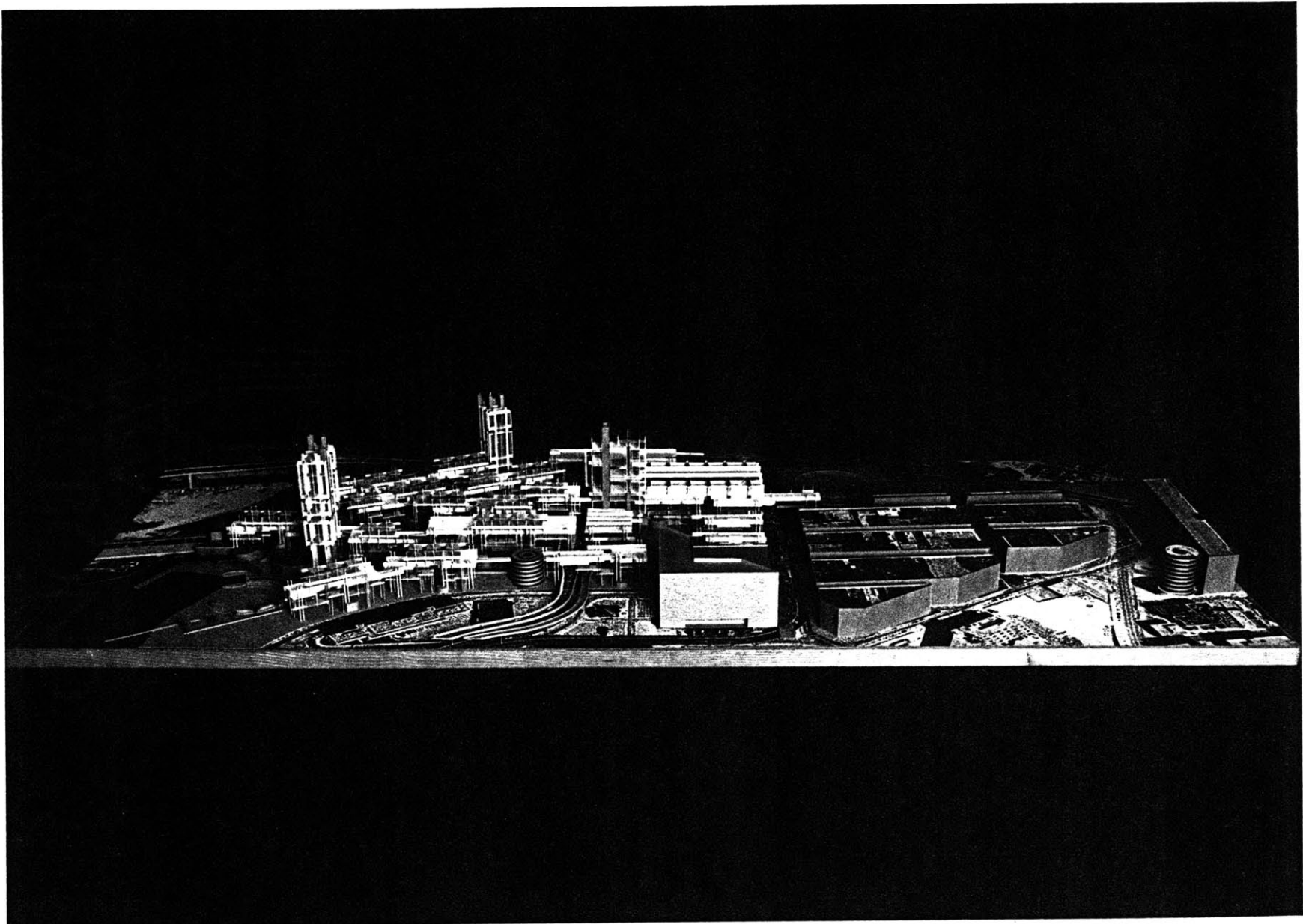



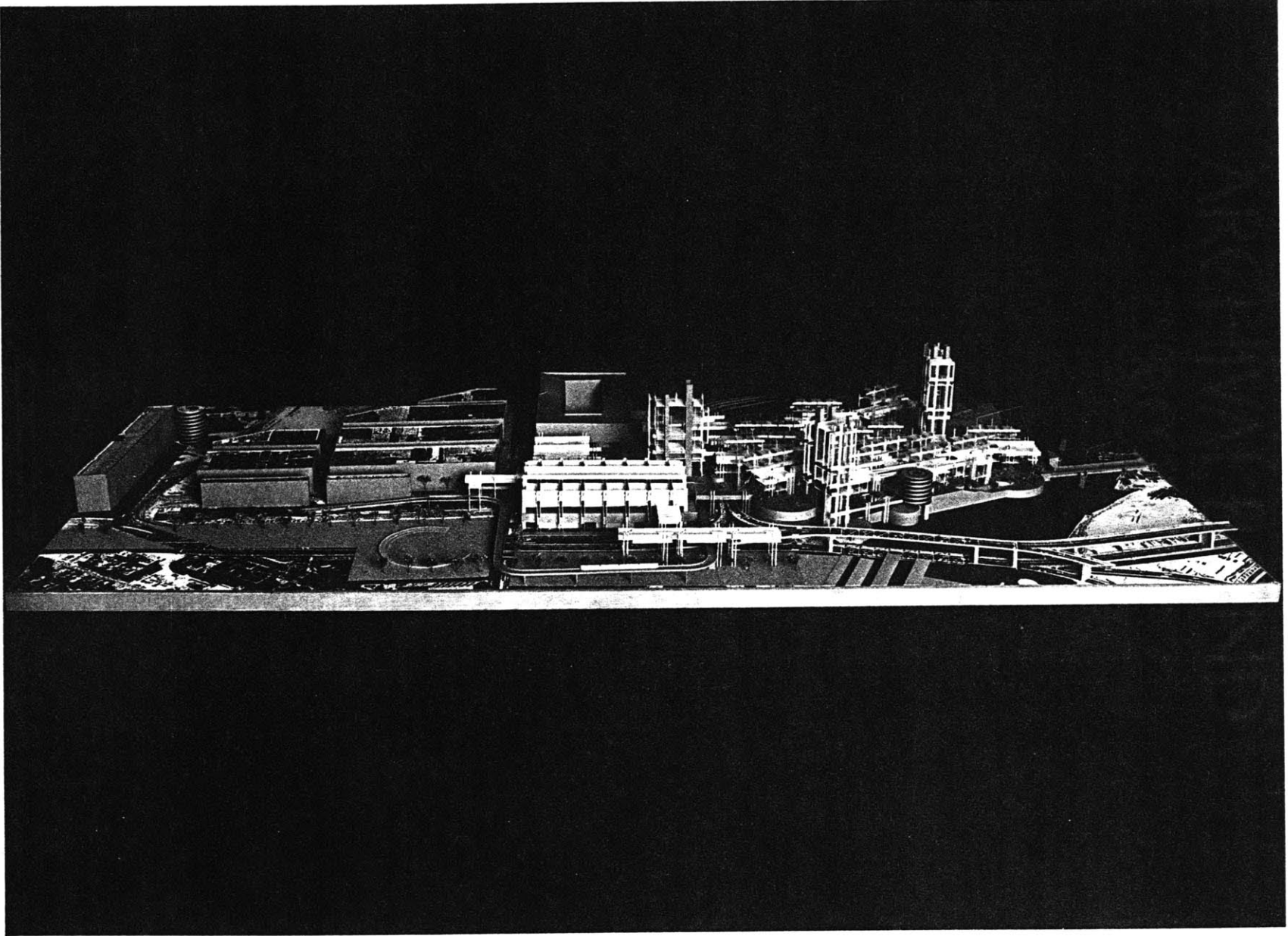



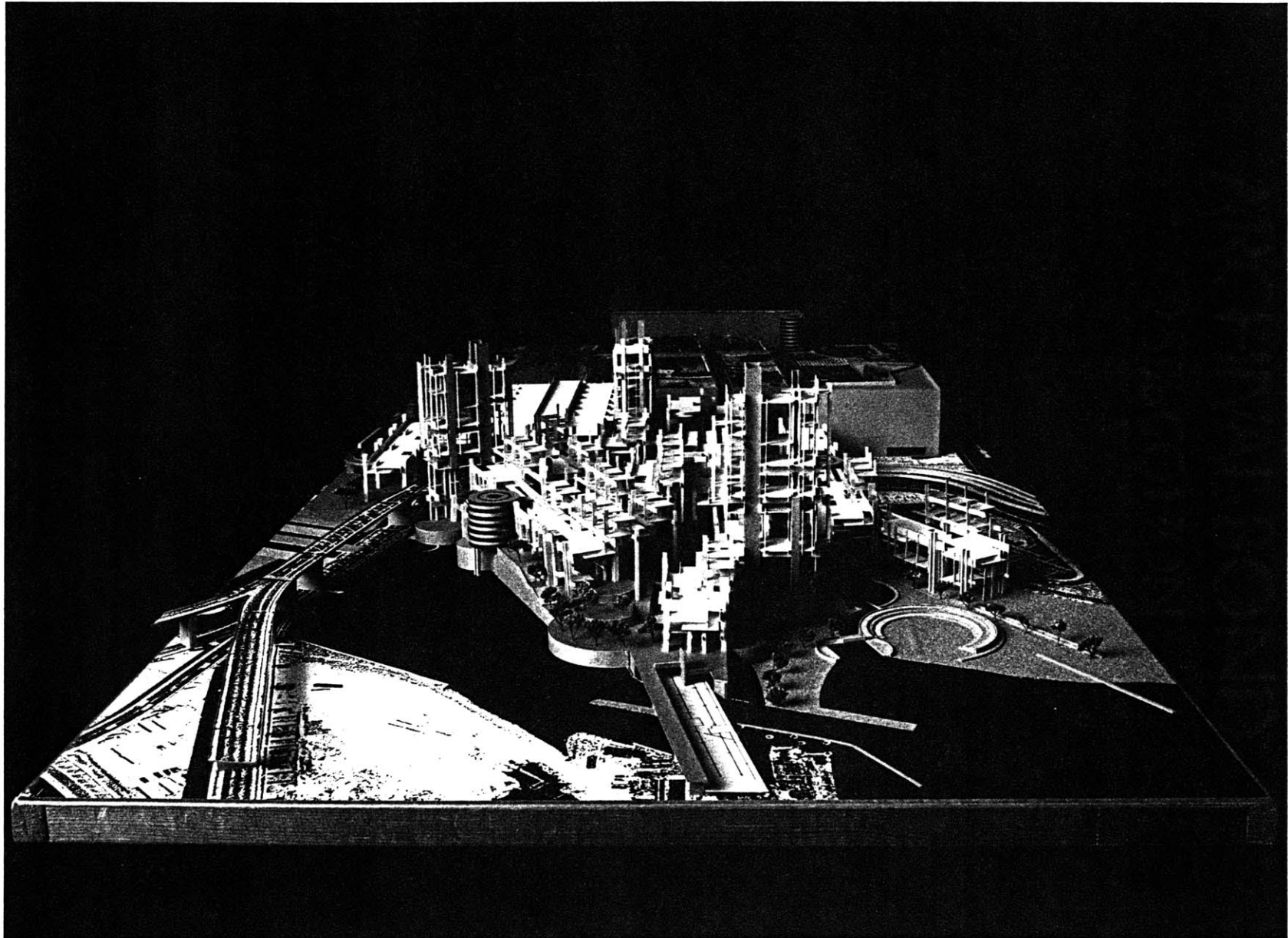



136

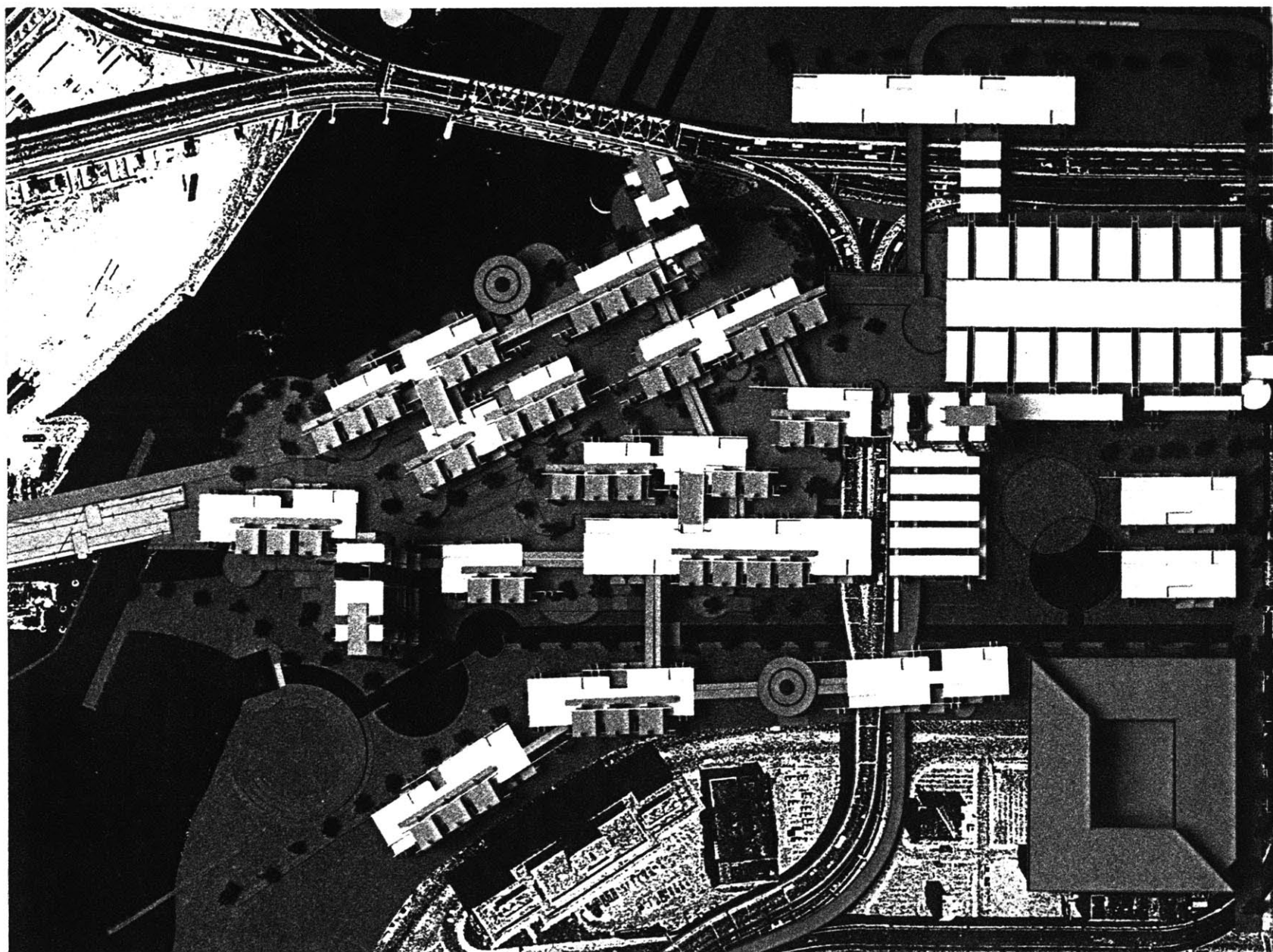

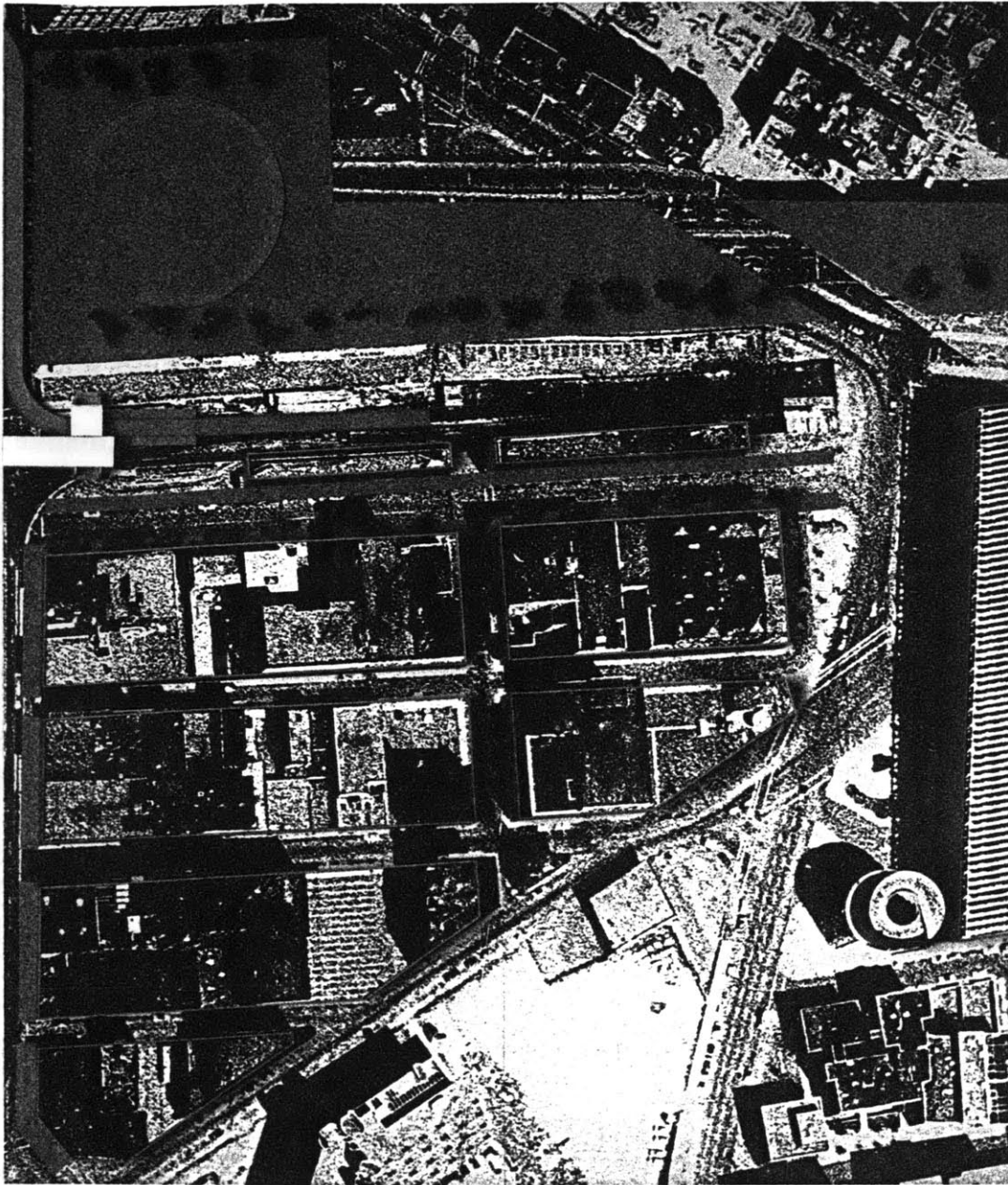



## Bibliography

- Anderson, Stanford  
on STREETS  
 MIT Press, Cambridge, MA, 1986
- Bacon, Edmund N.  
Design of Cities  
 Penguin Books, N.Y., NY, 1976.
- Banham, Reyner  
Megastructure. Urban Futures of the Recent Past  
 Thames and Hudson Ltd., London, 1976
- The Architecture of the Well-tempered Environment  
 The Architectural Press, London, 1969
- Theory and Design in the First Machine Age  
 The Architectural Press, London, 1960
- Behnisch & Partners  
Architekten Behnisch & Partner, Arbeiten aus den Jahren 1952-1987  
 Edition Cantz, Stuttgart, 1987
- Blake, Peter  
Form Follows Fiasco  
 Little, Brown and Company, Boston/Toronto, 1977.
- Dean, Andrea Oppenheimer  
Bruno Zevi on Modern Architecture  
 Rizzoli International Publications, Inc., N.Y., 1983
- Garnier, Tony  
Une Cite Industrielle  
 Princeton Architectural Press, N.Y., 1989
- Feuerstein, Gunther  
New Directions in German Architecture  
 George Braziller, N.Y., 1968
- Friedman, Yona  
Toward a Scientific Architecture  
 MIT Press, Cambridge, 1975
- Habraken, N. J.  
Transformation of the Site  
 Awater Press, 1988
- Halasz, Imre  
Aggregations: an Alternative Architectural Approach. . .  
 MIT Halasz Studio, 1986
- Hertzberger, Herman  
Herman Hertzberger 1959-86  
 Arnulf Luchinger, Arch-Edition, Den Haag, 1987



Muziekcentrum "Vredenburg"

Technische Hogeschool Delft, afdeling  
bouwkunde, Delft, 1981

"Uitnodigende vorm"

Technische Hogeschool Delft, afdeling  
bouwkunde, Delft, 1988

Le Corbusier

City of Tomorrow

Architectural Press Ltd., London, 1929

Huxtable, Ada Louise

Architecture, Anyone?, Cautionary Tales of the Building Art

University of California Press, Berkeley, 1986

Goodbye History, Hello Hamberger

The Preservation Press, Washington, D. C., 1986

Jacobs, Jane

The Death and Life of Great American Cities

Random House, N.Y., 1961

Lynch, Kevin

Good City Form

MIT Press, Cambridge, 1981

Tange, Kenzo

Kenzo Tange 1946-1969, Architecture and Urban Design

Verlag fur Architektur, Artemis Zurich, 1970

Maki, Fumihiko

Investigations in Collective Form

The School of Architecture, Washington  
University, St. Louis, 1964

Mikellides, Byron

Architecture for People

Holt, Rinehart and Winston, N.Y., 1980

Nevins, Deborah

Grand Central Terminal, City within the City

the Municipal Art Society of New York., N.Y.,  
1982

Rudofsky, Bernard

Streets for People

Van Nostrand Reinhold, 1982

Scully, Vincent Jr.

Louis I. Kahn

George Braziller, N.Y., 1962

Sherwood, Roger

Modern Housing Prototypes

Harvard University Press, Cambridge, 1978

Smithson, Alison

Team 10 Primer

MIT Press, 1968



van Eyck, Aldo

Aldo van Eyck, Hubertushuis

Stichting Wonen, Amsterdam, 1982

Woods, Shadrach

Candilis Josic Woods, Building for People

Frederick A. Praeger, N.Y., 1968

The Man in the Street , a Polemic on Urbanism

Penguin Books, Baltimore, 1975

Zucker, Paul

Town and Square

MIT Press, Cambridge, 1959