

## MIT Open Access Articles

*Sixty Validated Planets from K2 Campaigns 5–8*

The MIT Faculty has made this article openly available. **Please share** how this access benefits you. Your story matters.

**Citation:** Livingston, John H. et al. "Sixty Validated Planets from K2 Campaigns 5–8." *Astronomical Journal* 156, 6 (November 2018): 277 © 2018 American Astronomical Society

**As Published:** <http://dx.doi.org/10.3847/1538-3881/AAE778>

**Publisher:** IOP Publishing

**Persistent URL:** <https://hdl.handle.net/1721.1/129574>











**Version:** Final published version: final published article, as it appeared in a journal, conference proceedings, or other formally published context

**Terms of Use:** Article is made available in accordance with the publisher's policy and may be subject to US copyright law. Please refer to the publisher's site for terms of use.





## Sixty Validated Planets from *K2* Campaigns 5–8

John H. Livingston<sup>1,13</sup> , Ian J. M. Crossfield<sup>2</sup>, Erik A. Petigura<sup>3,14</sup> , Erica J. Gonzales<sup>4,15</sup>, David R. Ciardi<sup>5</sup>, Charles A. Beichman<sup>5</sup>, Jessie L. Christiansen<sup>5</sup> , Courtney D. Dressing<sup>6</sup> , Thomas Henning<sup>7</sup>, Andrew W. Howard<sup>8</sup> , Howard Isaacson<sup>6</sup> , Benjamin J. Fulton<sup>8</sup> , Molly Kosiarek<sup>4</sup> , Joshua E. Schlieder<sup>9</sup> , Evan Sinukoff<sup>8,10</sup> , and Motohide Tamura<sup>1,11,12</sup> 

<sup>1</sup>Department of Astronomy, University of Tokyo, 7-3-1 Hongo, Bunkyo-ku, Tokyo 113-0033, Japan; [livingston@astron.s.u-tokyo.ac.jp](mailto:livingston@astron.s.u-tokyo.ac.jp)

<sup>2</sup>Department of Physics, Massachusetts Institute of Technology, Cambridge, MA 02139, USA

<sup>3</sup>Geological and Planetary Sciences, California Institute of Technology, 1200 E. California Blvd., Pasadena, CA 91125, USA

<sup>4</sup>Department of Astronomy, University of California, Santa Cruz, Santa Cruz, CA, USA

<sup>5</sup>Caltech/IPAC-NASA Exoplanet Science Institute, M/S 100-22, 770 S. Wilson Ave., Pasadena, CA 91106, USA

<sup>6</sup>Department of Astronomy, University of California at Berkeley, Berkeley, CA 94720, USA

<sup>7</sup>Max Planck Institut für Astronomie, Königstuhl 17, D-69117 Heidelberg, Germany

<sup>8</sup>Department of Astronomy, California Institute of Technology, Pasadena, CA 91125, USA

<sup>9</sup>Exoplanets and Stellar Astrophysics Laboratory, Code 667, NASA Goddard Space Flight Center, Greenbelt, MD 20771, USA

<sup>10</sup>Institute for Astronomy, University of Hawai'i at Mānoa, Honolulu, HI, USA

<sup>11</sup>Astrobiology Center, NINS, 2-21-1 Osawa, Mitaka, Tokyo 181-8588, Japan

<sup>12</sup>National Astronomical Observatory of Japan, NINS, 2-21-1 Osawa, Mitaka, Tokyo 181-8588, Japan

Received 2018 May 23; revised 2018 October 1; accepted 2018 October 6; published 2018 November 26

### Abstract

We present a uniform analysis of 155 candidates from the second year of NASA's *K2* mission (Campaigns 5–8), yielding 60 statistically validated planets spanning a range of properties with median values of  $R_p = 2.5 R_{\oplus}$ ,  $P = 7.1$  days,  $T_{\text{eq}} = 811$  K, and  $J = 11.3$  mag. The sample includes 24 planets in 11 multiplanetary systems, as well as 18 false positives and 77 remaining planet candidates. Of particular interest are 18 planets smaller than  $2 R_{\oplus}$ , five orbiting stars brighter than  $J = 10$  mag, and a system of four small planets orbiting the solar-type star EPIC 212157262. We compute planetary transit parameters and false-positive probabilities using a robust statistical framework and present a complete analysis incorporating the results of an intensive campaign of high-resolution imaging and spectroscopic observations. This work brings the *K2* yield to over 360 planets, and by extrapolation, we expect that *K2* will have discovered  $\sim 600$  planets before the expected depletion of its onboard fuel in late 2018.

**Key words:** planets and satellites: detection – techniques: photometric

**Supporting material:** machine-readable tables

### 1. Introduction

The *Kepler* mission provided a trove of data unprecedented in both quality and quantity, which opened new vistas to planet occurrence and diversity. In addition to revolutionizing the study of planetary demographics through the discovery of over 2000 validated planets, *Kepler* has enabled us to address questions about the abundance of Earth-sized worlds (Dressing & Charbonneau 2013, 2015; Petigura et al. 2013; Foreman-Mackey et al. 2014; Burke et al. 2015). However, after the mechanical failure of a second reaction wheel, the spacecraft was no longer able to point with the stability required for its prime mission, which led to the new mode of operation known as the *K2* mission (Howell et al. 2014).

The *K2* mission continues the legacy of *Kepler* by discovering large numbers of planets while pursuing a wider and shallower survey than the original *Kepler* mission. To date, *K2* has significantly enhanced the number of known planets orbiting bright and/or late-type host stars, as compared to those stars surveyed by *Kepler* (e.g., Foreman-Mackey et al. 2015; Montet et al. 2015; Crossfield et al. 2016; Pope et al. 2016; Vanderburg et al. 2016b; Dressing et al. 2017b; Hirano et al. 2018). It has also discovered planets in cluster environments

(e.g., David et al. 2016a; Obermeier et al. 2016; Gaidos et al. 2017; Ciardi et al. 2018), including a 5–10 Myr planet in the Upper Scorpius star-forming region (David et al. 2016b; Mann et al. 2016).

By observing a succession of fields along the ecliptic plane, *K2* compensates for the decreased pointing stability of the *Kepler* spacecraft by minimizing torque from solar radiation pressure. The wide survey and community-led target selection of *K2* has enabled it to observe a greater number of nearby stars, as well as probe a greater diversity of stellar environments. This has led to the discovery of many planets orbiting bright stars that are more suitable to follow-up studies than those found by *Kepler*. Space-based transit surveys like *Kepler* are efficient methods to find candidate planets. However, such surveys are also efficient at finding false positives, namely diluted eclipsing binaries. Cleaning these samples of false positives is crucial for demographic work, as well as for efficient utilization of follow-up resources.

While some planets can be confirmed based on direct detection of stellar reflex motion via radial velocity measurements (RVs; e.g., Struve 1952; Mayor & Queloz 1995) or planet–planet gravitation interactions via transit timing variations (TTVs; e.g., Agol et al. 2005; Holman & Murray 2005), this is not possible for the vast majority of *Kepler* and *K2* candidates, as the host stars are too numerous and generally too faint for RV confirmation en masse, and TTVs are only

<sup>13</sup> JSPS Fellow.

<sup>14</sup> Hubble Fellow.

<sup>15</sup> NSF GRFP Fellow.

detectable for a subset of multiplanet systems. Instead, we turn to statistical validation, where we calculate each planet candidate’s false-positive probability (FPP; e.g., Torres et al. 2011; Morton 2012; Díaz et al. 2014). This approach yields the probability that a candidate is a real planet given the light-curve shape, stellar properties, and constraints on nearby companions and has been used to validate thousands of new planets (Morton et al. 2016).

In this paper, we apply the tools of statistical planet validation to 155 candidates detected by our team using data from *K2*’s second year of operation (Campaigns 5–8), incorporating stellar characterization and limits on close companions from high-resolution imaging. This work builds off of the work presented in Crossfield et al. (2016). Our analysis incorporates the results of several companion papers: Petigura et al. 2018 (hereafter P18) describes our photometry and transit search pipeline and presents a catalog of vetted candidates for C5–8 along with stellar spectroscopy for FGK host stars, and E. Gonzales et al. (2018, in preparation, hereafter G18) presents our high-resolution imaging, with which we detect faint nearby companions and produce contrast curves used in the validation process. Because statistical validation depends on the presence of nearby companions, stellar properties, and light-curve shape parameters, we synthesize planet and host-star properties from our various analyses in order to compute valid FPPs. The result is a catalog of new planetary systems, some of which are interesting targets for future studies. In particular, Doppler mass measurements with high-precision spectrographs will enable better understanding of bulk planet composition and formation/migration histories, and transmission/emission spectroscopy with *JWST* will probe previously unexplored atmospheric regimes.

The structure of this paper is as follows. In Section 2, we provide an overview of our *K2* target selection, photometry, and transit search, which results in the set of planet candidates for which we conduct follow-up observations and validation. Sections 3 and 4 describe our host-star characterization and light-curve analyses, respectively. In Section 5, we describe our validation procedures, and in Section 6, we discuss the overall results, as well as particular systems of interest, concluding with a summary in Section 7.

## 2. Identification of Planet Candidates

### 2.1. Target Selection

Our team successfully proposed *K2* General Observer (GO) targets for Campaigns 5–8.<sup>16</sup> In brief, we used data from the *TESS* Dwarf Catalog (Stassun et al. 2014), the SUPERBLINK proper-motion database (Lépine & Shara 2005), the PanSTARRS-1 survey (Kaiser et al. 2002; Chambers et al. 2016), 2MASS, and *WISE*, applying color and proper-motion cuts in order to select solar- and late-type dwarf stars while minimizing contamination from background giants (for a more detailed description, see Crossfield et al. 2016 and P18). As the *K2* data from all GO programs are public, we have included data besides those from our own proposals in our search for candidate planet transit signals. For reference, we have listed all GO programs associated with each of the targets in this work in Table 1.

### 2.2. Photometry and Transit Search

As described in P18, we used the publicly available software packages `k2phot`<sup>17</sup> (Petigura et al. 2015) and `TERRA`<sup>18</sup> to produce calibrated photometric time series from the *K2* pixel data for 87,913 stars from C5–8 and identify planet candidates. In brief, each calibrated light curve is iteratively searched for transit-like signals by masking the transits of each successive candidate identified and repeating the search. This iterative approach allows us to detect multi-candidate systems. These “threshold-crossing events” (TCEs) are then subjected to further scrutiny in order to identify obviously spurious signals and minimize the number of false positives in our candidate sample. Figure 1 presents an overview of how our photometry and transit search fit into the process of candidate identification, follow-up observations, and detailed analyses. For a full description of our photometry, transit search, and candidate vetting procedures, see Crossfield et al. (2016) and P18. In addition to the 151 planet candidates reported by P18, we identified four candidates in the light curves of stars already reported to have at least one candidate by P18. The analysis that follows considers the resulting set of 155 planet candidates orbiting the same set of 141 stars as analyzed by P18. Figure 2 shows  $1' \times 1'$  *r*-band image stamps from PanSTARRS-1 with `k2phot` optimal apertures overplotted for the stars we analyze here.

## 3. Host Characterization

### 3.1. High-resolution Imaging and Companion Search

From 2016 January 26 to 2017 August 20 UT, we performed high-resolution imaging follow-up observations to identify stellar companions. We employed adaptive optics (AO) techniques using the following near-infrared (NIR) cameras: NIRC2 (Wizinowich et al. 2014) on the 10 m Keck II telescope, PHARO (Hayward et al. 2001) on the 5 m Hale telescope, and NIRI on the 8 m Gemini North (Hodapp et al. 2003). For all instruments, initial detection of diluting companions is conducted by observing in the *K* band (centered at  $2.196 \mu\text{m}$ ),  $K_{\text{cont}}$  (centered at  $2.27 \mu\text{m}$ ), or  $\text{Br}\gamma$  (centered at  $2.168 \mu\text{m}$ ). Some targets were also observed in *J* (centered at  $1.248 \mu\text{m}$ ) in order to obtain NIR colors of any detected secondary sources. Efforts are currently underway to obtain multiband observations of targets with diluting companions so as to ascertain the bound or unbound nature of the companion. For further details of the NIR AO imaging follow-up, see G18.

Speckle-interferometric observations were also conducted in the optical for most targets using the Differential Speckle Survey Instrument (DSSI; Horch et al. 2009, 2012) on the Gemini 8 m telescopes and the NN-EXPLORE Exoplanet and Stellar Speckle Imager (NESSI; Howell et al. 2011; Scott et al. 2016) on the WIYN 3.5 m telescope. For further details of the optical speckle-interferometric follow-up, see Matson et al. (2018).

The contrast curves derived from these high-resolution images are an important constraint on the calculation of statistical FPPs, as they place limits on the existence of nearby bound stellar companions or background stars that could be the source of the observed transit signals. To illustrate the typical strength of these constraints, we compute the median *z*- and

<sup>16</sup> GO programs 5011, 5033, 5046, 6008, 6030, 7008, 7030, 7043, 8012, 8056, and 8077.

<sup>17</sup> <https://github.com/petigura/k2phot>

<sup>18</sup> <https://github.com/petigura/terra>

**Table 1**  
Target Stars and Parameters

EPIC	$T_{\text{eff}}$ (K)	$\log g$ (cgs)	[Fe/H] (dex)	$M_{\star}$ ( $M_{\odot}$ )	$R_{\star}$ ( $R_{\odot}$ )	Distance (pc)	Provenance	GO Programs
211319617	5358 ± 65	4.58 ± 0.03	-0.54 ± 0.06	0.72 ± 0.03	0.72 ± 0.01	204.51 ± 1.70	SMsyn	5007,5029,5060,5106
211331236	3778 ± 53	4.75 ± 0.01	-0.05 ± 0.13	0.54 ± 0.01	0.51 ± 0.01	101.95 ± 0.37	D17	5020
211342524	6174 ± 89	4.05 ± 0.03	-0.15 ± 0.06	1.21 ± 0.04	1.72 ± 0.05	606.14 ± 15.04	SMsyn	5007,5029,5033
211351816	4717 ± 73	3.22 ± 0.04	0.33 ± 0.04	1.20 ± 0.05	4.47 ± 0.18	869.76 ± 31.37	SMsyn	5020,5089
211355342	5608 ± 91	4.38 ± 0.03	0.23 ± 0.06	0.99 ± 0.04	1.07 ± 0.02	364.82 ± 5.36	SMsyn	5007,5029,5033,5060,5106
211359660	5165 ± 50	4.58 ± 0.01	0.09 ± 0.05	0.88 ± 0.02	0.80 ± 0.01	155.90 ± 1.19	SMsyn	5007,5029,5033,5060,5104,5106
211375488	3707 ± 484	4.77 ± 0.16	0.01 ± 0.16	0.51 ± 0.18	0.49 ± 0.17	707.82 ± 393.96	JHK	5096
211391664	6172 ± 82	4.13 ± 0.02	-0.06 ± 0.05	1.20 ± 0.03	1.57 ± 0.04	526.31 ± 11.13	SMsyn	5007,5029
211399359	4965 ± 63	4.60 ± 0.01	0.03 ± 0.06	0.82 ± 0.02	0.76 ± 0.01	450.59 ± 6.40	SMsyn	5007,5020
211401787	6283 ± 96	4.20 ± 0.02	-0.01 ± 0.05	1.22 ± 0.03	1.46 ± 0.03	160.79 ± 1.46	SMsyn	5007,5029,5060,5104
211413463	4484 ± 208	4.63 ± 0.03	-0.01 ± 0.17	0.70 ± 0.05	0.67 ± 0.04	1014.14 ± 93.75	JHK	5046
211413752	5068 ± 51	4.59 ± 0.01	0.03 ± 0.06	0.84 ± 0.02	0.78 ± 0.01	331.46 ± 3.15	SMsyn	5020
211418729	5044 ± 68	4.54 ± 0.03	0.39 ± 0.05	0.89 ± 0.03	0.84 ± 0.02	484.80 ± 7.97	SMsyn	5007,5020
211428897	3589 ± 63	4.86 ± 0.01	-0.17 ± 0.17	0.42 ± 0.01	0.40 ± 0.01	47.59 ± 0.23	D17	5006,5011,5020,5097
211439059	5469 ± 92	4.55 ± 0.03	-0.01 ± 0.06	0.92 ± 0.03	0.85 ± 0.03	303.80 ± 13.41	SMsyn	5007,5020,5060
211442297	5657 ± 60	4.53 ± 0.02	-0.10 ± 0.05	0.95 ± 0.02	0.88 ± 0.01	418.58 ± 4.20	SMsyn	5007,5060
211490999	5546 ± 85	4.46 ± 0.03	-0.00 ± 0.05	0.92 ± 0.04	0.94 ± 0.02	469.82 ± 5.38	SMsyn	5007,5060
211491383	6209 ± 88	4.18 ± 0.03	-0.08 ± 0.06	1.16 ± 0.04	1.45 ± 0.06	362.07 ± 14.41	SMsyn	5007,5033,5060,5104
211509553	3808 ± 46	4.73 ± 0.01	0.05 ± 0.12	0.56 ± 0.01	0.54 ± 0.01	270.45 ± 3.53	D17	5006,5060
211525389	5464 ± 65	4.51 ± 0.02	0.25 ± 0.05	0.99 ± 0.03	0.91 ± 0.01	199.28 ± 1.50	SMsyn	5007,5029,5104
211529065	4877 ± 58	4.59 ± 0.01	0.26 ± 0.06	0.85 ± 0.02	0.77 ± 0.01	283.53 ± 2.33	SMsyn	5007,5020,5060
211562654	5519 ± 88	4.43 ± 0.03	0.09 ± 0.06	0.93 ± 0.04	0.97 ± 0.02	331.77 ± 4.15	SMsyn	5007,5029
211578235	5555 ± 86	4.25 ± 0.03	-0.15 ± 0.05	0.89 ± 0.03	1.17 ± 0.03	776.67 ± 18.99	SMsyn	5020
211594205	5220 ± 66	4.59 ± 0.01	-0.07 ± 0.05	0.86 ± 0.02	0.78 ± 0.01	75.79 ± 0.33	SMsyn	5007,5020,5033,5060,5104
211713099	5644 ± 71	4.37 ± 0.03	-0.30 ± 0.05	0.83 ± 0.03	0.99 ± 0.03	571.47 ± 13.59	SMsyn	5007,5060
211736671	5599 ± 87	4.02 ± 0.03	0.36 ± 0.05	1.17 ± 0.06	1.76 ± 0.04	484.99 ± 9.78	SMsyn	5007,5029,5060
211770795	4740 ± 100	4.62 ± 0.01	-0.05 ± 0.12	0.76 ± 0.02	0.71 ± 0.01	369.66 ± 4.16	D17	5007,5020,5060
211799258	3527 ± 43	4.79 ± 0.01	0.28 ± 0.13	0.49 ± 0.01	0.47 ± 0.01	179.50 ± 2.84	D17	5006,5011,5018,5024,5032,5048,5054,5095,5097
211800191	5987 ± 87	4.26 ± 0.02	-0.46 ± 0.06	0.87 ± 0.03	1.15 ± 0.02	402.84 ± 6.19	SMsyn	5007,5029,5033,5060
211816003	5419 ± 79	4.53 ± 0.03	-0.28 ± 0.06	0.81 ± 0.04	0.81 ± 0.01	426.57 ± 5.30	SMsyn	5007,5022
211818569	4551 ± 74	4.63 ± 0.01	-0.04 ± 0.10	0.72 ± 0.01	0.68 ± 0.01	170.37 ± 1.08	D17	5020
211916756	3548 ± 59	4.84 ± 0.01	-0.03 ± 0.17	0.44 ± 0.01	0.42 ± 0.01	180.63 ± 3.93	M17	5006,5011,5018,5024,5026,5032,5048,5095,5097
211919004	5200 ± 67	4.55 ± 0.02	0.20 ± 0.06	0.90 ± 0.03	0.84 ± 0.01	310.60 ± 2.88	SMsyn	5007,5020,5060
211924657	3398 ± 47	4.92 ± 0.01	-0.01 ± 0.15	0.33 ± 0.01	0.33 ± 0.01	79.50 ± 0.48	D17	5006,5011,5020,5054,5097
211929937	5299 ± 78	4.53 ± 0.03	0.09 ± 0.05	0.89 ± 0.03	0.85 ± 0.02	520.26 ± 9.69	SMsyn	5007,5020
211945201	6069 ± 90	4.22 ± 0.02	0.10 ± 0.05	1.17 ± 0.04	1.39 ± 0.02	182.69 ± 1.29	SMsyn	5007,5029,5033,5060,5104
211978865	6555 ± 93	4.22 ± 0.04	-0.15 ± 0.06	1.23 ± 0.04	1.43 ± 0.08	1419.12 ± 74.42	SMsyn	5096
211990866	6168 ± 62	4.35 ± 0.01	0.26 ± 0.05	1.23 ± 0.02	1.22 ± 0.02	190.04 ± 2.44	SMsyn	5007,5018,5024,5029,5032,5033,5048,5060,5064,5104
212006344	4027 ± 45	4.68 ± 0.01	0.06 ± 0.11	0.62 ± 0.01	0.60 ± 0.01	72.19 ± 0.25	D17	5006,5020,5083,5106
212008766	5065 ± 60	4.61 ± 0.01	-0.13 ± 0.05	0.81 ± 0.02	0.74 ± 0.01	232.82 ± 4.29	SMsyn	5007,5020,5029,5033,5060
212012119	4812 ± 59	4.61 ± 0.01	0.00 ± 0.06	0.79 ± 0.02	0.73 ± 0.01	124.09 ± 0.70	SMsyn	5020,5089,5104
212069861	4035 ± 52	4.69 ± 0.01	0.03 ± 0.11	0.62 ± 0.01	0.59 ± 0.01	162.36 ± 0.65	D17	5006,5011,5020,5060
212099230	5552 ± 90	4.43 ± 0.03	0.10 ± 0.06	0.94 ± 0.04	0.98 ± 0.02	124.07 ± 0.77	SMsyn	5007,5029,5033,5060,5104
212110888	6071 ± 90	4.18 ± 0.02	0.03 ± 0.05	1.15 ± 0.04	1.44 ± 0.03	352.34 ± 6.25	SMsyn	5007,5029,5033,5104
212130773	5139 ± 62	4.49 ± 0.02	0.07 ± 0.05	0.82 ± 0.02	0.85 ± 0.02	489.88 ± 7.32	SMsyn	5007,5020
212138198	5112 ± 89	4.56 ± 0.03	0.24 ± 0.05	0.89 ± 0.03	0.83 ± 0.03	247.15 ± 9.79	SMsyn	5007,5020,5029
212150006	5587 ± 140	3.44 ± 0.08	-0.08 ± 0.04	1.21 ± 0.09	3.48 ± 0.24	2833.51 ± 183.28	JHK	5020



**Table 1**  
(Continued)

EPIC	$T_{\text{eff}}$ (K)	$\log g$ (cgs)	[Fe/H] (dex)	$M_*$ ( $M_{\odot}$ )	$R_*$ ( $R_{\odot}$ )	Distance (pc)	Provenance	GO Programs
212154564	3560 ± 51	4.85 ± 0.01	-0.08 ± 0.14	0.43 ± 0.01	0.41 ± 0.01	140.67 ± 1.27	D17	5011,5097
212157262	5484 ± 81	4.50 ± 0.03	0.23 ± 0.06	0.98 ± 0.04	0.92 ± 0.02	333.51 ± 5.51	SMsyn	5007,5029,5033,5060
212164470	5977 ± 87	4.31 ± 0.03	-0.01 ± 0.05	1.06 ± 0.03	1.19 ± 0.03	452.90 ± 8.43	SMsyn	5007,5029,5033
212300977	5987 ± 93	4.36 ± 0.03	0.01 ± 0.05	1.07 ± 0.04	1.14 ± 0.02	299.85 ± 3.86	SMsyn	6018,6030,6036,6041,6069,6087
212311834	5649 ± 174	4.34 ± 0.05	0.07 ± 0.16	0.96 ± 0.06	1.09 ± 0.04	820.12 ± 24.70	JHK	6032
212357477	5741 ± 65	4.48 ± 0.02	0.11 ± 0.05	1.02 ± 0.03	0.97 ± 0.02	113.53 ± 0.70	SMsyn	6028,6030,6069,6086,6087
212394689	5519 ± 67	4.53 ± 0.02	-0.00 ± 0.05	0.94 ± 0.03	0.87 ± 0.01	243.93 ± 1.90	SMsyn	6030,6069,6086
212418133	6747 ± 383	4.17 ± 0.04	0.00 ± 0.17	1.40 ± 0.08	1.61 ± 0.05	804.13 ± 16.46	JHK	6030
212428509	5778 ± 84	4.15 ± 0.03	-0.39 ± 0.05	0.87 ± 0.03	1.30 ± 0.03	444.29 ± 9.48	SMsyn	6030,6069,6086
212432685	6207 ± 312	4.38 ± 0.10	-0.04 ± 0.20	1.13 ± 0.13	1.14 ± 0.22	605.27 ± 124.54	JHK	6030
212435047	5846 ± 88	4.37 ± 0.03	0.02 ± 0.05	1.02 ± 0.04	1.09 ± 0.02	365.22 ± 4.82	SMsyn	6028,6030,6069
212443457	5064 ± 122	3.31 ± 0.04	-0.11 ± 0.02	0.95 ± 0.06	3.59 ± 0.11	963.74 ± 21.58	JHK	6032
212460519	4339 ± 92	4.66 ± 0.01	0.02 ± 0.14	0.69 ± 0.01	0.65 ± 0.01	103.29 ± 0.75	D17	6029,6032
212521166	4950 ± 58	4.61 ± 0.02	-0.21 ± 0.05	0.75 ± 0.02	0.71 ± 0.01	116.84 ± 0.43	SMsyn	6029,6030,6032,6069,6085,6086,6087
212554013	4575 ± 74	4.65 ± 0.01	-0.11 ± 0.06	0.72 ± 0.01	0.66 ± 0.01	723.97 ± 16.17	D17	6085
212555594	5222 ± 48	4.57 ± 0.01	0.15 ± 0.05	0.90 ± 0.01	0.81 ± 0.01	223.99 ± 1.80	SMsyn	6030,6069,6085
212570977	5717 ± 92	4.34 ± 0.03	0.25 ± 0.05	1.05 ± 0.04	1.15 ± 0.04	712.81 ± 19.25	SMsyn	6030,6085
212572439	5367 ± 159	4.55 ± 0.03	-0.01 ± 0.18	0.89 ± 0.04	0.84 ± 0.02	287.87 ± 2.31	JHK	6030,6032,6069,6071,6085,6086
212577658	6190 ± 268	4.34 ± 0.04	0.01 ± 0.19	1.14 ± 0.08	1.20 ± 0.03	247.76 ± 2.24	JHK	6030,6069,6085,6086,6087
212579164	5970 ± 202	4.37 ± 0.04	0.03 ± 0.16	1.06 ± 0.07	1.11 ± 0.03	676.92 ± 14.35	JHK	6030
212580872	5817 ± 173	4.46 ± 0.03	-0.00 ± 0.17	1.01 ± 0.05	0.98 ± 0.02	416.91 ± 3.58	JHK	6030,6085
212585579	5962 ± 90	4.38 ± 0.03	0.00 ± 0.05	1.06 ± 0.04	1.10 ± 0.03	439.48 ± 8.27	SMsyn	6030,6069
212586030	4883 ± 82	3.37 ± 0.03	0.34 ± 0.05	1.32 ± 0.07	3.93 ± 0.12	595.25 ± 14.61	SMsyn	6029,6030,6032,6069,6084,6085,6086
212587672	6008 ± 68	4.47 ± 0.02	-0.18 ± 0.05	1.01 ± 0.03	0.98 ± 0.02	322.92 ± 5.96	SMsyn	6030,6085,6086
212628098	4229 ± 26	4.67 ± 0.00	-0.00 ± 0.04	0.67 ± 0.01	0.62 ± 0.00	214.68 ± 1.05	D17	6030,6032,6086
212639319	5469 ± 86	3.74 ± 0.03	0.24 ± 0.05	1.41 ± 0.07	2.66 ± 0.11	746.11 ± 28.04	SMsyn	6029,6030,6069,6086
212679181	3765 ± 46	4.74 ± 0.01	0.06 ± 0.13	0.55 ± 0.01	0.52 ± 0.01	42.59 ± 0.09	D17	6008,6032,6060,6069,6085,6086
212689874	5713 ± 87	4.42 ± 0.03	-0.10 ± 0.06	0.94 ± 0.04	0.99 ± 0.02	317.83 ± 4.15	SMsyn	6030,6069,6085
212697709	5772 ± 86	4.38 ± 0.03	0.25 ± 0.06	1.06 ± 0.04	1.10 ± 0.03	337.71 ± 6.33	SMsyn	6030,6085,6086
212703473	5877 ± 89	4.27 ± 0.08	0.18 ± 0.06	1.10 ± 0.05	1.26 ± 0.14	202.26 ± 22.75	SMsyn	6030,6069,6085,6087
212735333	5667 ± 58	4.50 ± 0.02	0.08 ± 0.05	1.00 ± 0.02	0.93 ± 0.01	249.59 ± 2.37	SMsyn	6030,6069,6086,6087
212756297	4665 ± 102	4.61 ± 0.02	0.07 ± 0.14	0.76 ± 0.03	0.72 ± 0.01	182.22 ± 1.18	M17	6018,6030,6032,6034,6041,6086
212757601	5397 ± 283	4.52 ± 0.07	0.00 ± 0.16	0.89 ± 0.08	0.86 ± 0.10	1608.50 ± 233.30	JHK	6072
212773272	3505 ± 41	4.84 ± 0.01	0.12 ± 0.13	0.44 ± 0.01	0.42 ± 0.01	122.59 ± 1.52	D17	6016
212779596	4648 ± 52	4.64 ± 0.01	-0.11 ± 0.05	0.73 ± 0.02	0.68 ± 0.01	107.97 ± 0.59	SMsyn	6029,6030,6032,6069,6086
212782836	5558 ± 70	4.46 ± 0.02	-0.37 ± 0.05	0.79 ± 0.03	0.86 ± 0.01	183.80 ± 1.58	SMsyn	6030,6069,6086,6087
212797028	5706 ± 79	3.94 ± 0.02	0.12 ± 0.05	1.25 ± 0.05	1.98 ± 0.05	864.60 ± 16.89	SMsyn	6030
212803289	6217 ± 78	3.81 ± 0.02	0.21 ± 0.06	1.63 ± 0.04	2.63 ± 0.07	522.29 ± 11.88	SMsyn	6030,6069,6087
212839127	6921 ± 288	4.10 ± 0.04	0.04 ± 0.16	1.50 ± 0.07	1.80 ± 0.07	1047.73 ± 34.48	JHK	6030
213546283	5673 ± 87	4.27 ± 0.02	-0.15 ± 0.06	0.92 ± 0.03	1.16 ± 0.02	303.21 ± 3.26	SMsyn	7086
213703832	5214 ± 194	2.93 ± 0.14	-0.14 ± 0.03	1.24 ± 0.15	6.31 ± 6.79	2959.20 ± 56.64	JHK	7032
213840781	5368 ± 71	4.16 ± 0.02	-0.15 ± 0.04	0.87 ± 0.02	1.28 ± 0.03	607.24 ± 10.67	SMsyn	7032
213920015	5814 ± 88	4.32 ± 0.03	-0.07 ± 0.06	0.98 ± 0.03	1.14 ± 0.03	91.69 ± 1.64	SMsyn	7016,7078,7087
213951550	3672 ± 47	4.77 ± 0.01	0.07 ± 0.13	0.51 ± 0.01	0.49 ± 0.01	160.93 ± 4.73	D17	7008
214611894	6113 ± 97	4.26 ± 0.02	0.00 ± 0.05	1.12 ± 0.04	1.30 ± 0.03	289.00 ± 3.39	SMsyn	7030,7087
214741009	3751 ± 85	0.55 ± 0.12	-0.43 ± 0.16	2.29 ± 0.08	133.86 ± 14.80	2903.42 ± 99.27	JHK	7032

**Table 1**  
(Continued)

EPIC	$T_{\text{eff}}$ (K)	$\log g$ (cgs)	[Fe/H] (dex)	$M_*$ ( $M_{\odot}$ )	$R_*$ ( $R_{\odot}$ )	Distance (pc)	Provenance	GO Programs
215101303	6219 ± 281	4.18 ± 0.07	0.07 ± 0.15	1.23 ± 0.09	1.49 ± 0.12	1525.13 ± 115.98	JHK	7067
215358983	6181 ± 95	4.11 ± 0.06	-0.19 ± 0.06	1.13 ± 0.06	1.54 ± 0.12	1010.73 ± 78.50	SMsyn	7067
215389654	5447 ± 82	4.49 ± 0.03	0.22 ± 0.05	0.96 ± 0.04	0.92 ± 0.02	327.07 ± 2.67	SMsyn	7030,7086
215938010	6087 ± 87	4.00 ± 0.02	0.07 ± 0.05	1.30 ± 0.05	1.89 ± 0.05	584.53 ± 11.66	SMsyn	7030
215969174	5950 ± 83	4.40 ± 0.03	0.15 ± 0.06	1.10 ± 0.04	1.10 ± 0.03	878.65 ± 21.43	SMsyn	7067
216334329	5887 ± 99	3.95 ± 0.04	0.13 ± 0.05	1.31 ± 0.06	1.99 ± 0.11	782.76 ± 42.05	SMsyn	7030,7064,7085
216414930	6563 ± 361	4.19 ± 0.05	0.03 ± 0.16	1.33 ± 0.09	1.54 ± 0.06	967.34 ± 31.42	JHK	7066,7085
216468514	6061 ± 96	4.04 ± 0.03	0.14 ± 0.06	1.30 ± 0.05	1.81 ± 0.06	696.95 ± 19.71	SMsyn	7030,7085
216494238	5742 ± 90	4.26 ± 0.03	0.30 ± 0.05	1.11 ± 0.04	1.28 ± 0.03	396.90 ± 7.31	SMsyn	7030,7085
216892056	3482 ± 53	4.87 ± 0.02	0.03 ± 0.13	0.40 ± 0.03	0.39 ± 0.02	34.62 ± 2.75	D17	7008,7060,7085,7086
217149884	5735 ± 90	4.24 ± 0.04	0.16 ± 0.06	1.03 ± 0.04	1.27 ± 0.06	928.69 ± 38.93	SMsyn	7067
217192839	4701 ± 57	4.64 ± 0.02	-0.24 ± 0.05	0.70 ± 0.02	0.67 ± 0.01	146.26 ± 1.06	SMsyn	7086
217393088	5870 ± 82	4.08 ± 0.06	0.22 ± 0.05	1.24 ± 0.08	1.67 ± 0.16	2226.41 ± 212.45	SMsyn	7067
217671466	5599 ± 85	4.10 ± 0.03	0.38 ± 0.05	1.10 ± 0.05	1.56 ± 0.04	654.36 ± 12.41	SMsyn	7066
218131080	6357 ± 91	4.36 ± 0.04	-0.10 ± 0.05	1.16 ± 0.04	1.17 ± 0.07	512.41 ± 32.77	SMsyn	7067
218621322	5709 ± 87	4.32 ± 0.03	-0.24 ± 0.06	0.88 ± 0.03	1.08 ± 0.02	302.05 ± 4.14	SMsyn	7030,7086
218711655	6439 ± 98	4.10 ± 0.02	0.09 ± 0.05	1.38 ± 0.03	1.74 ± 0.04	376.40 ± 5.91	SMsyn	7030,7086
218916923	5370 ± 68	4.54 ± 0.02	0.24 ± 0.05	0.96 ± 0.02	0.88 ± 0.01	154.60 ± 0.94	SMsyn	7030,7086,7087
219256848	4627 ± 76	2.55 ± 0.06	0.23 ± 0.05	1.74 ± 0.12	11.63 ± 0.72	2945.22 ± 62.41	SMsyn	7030
219388192	5841 ± 81	4.43 ± 0.02	0.12 ± 0.06	1.05 ± 0.04	1.03 ± 0.02	306.48 ± 4.49	SMsyn	7016,7030,7035,7056
219420915	5828 ± 97	4.28 ± 0.04	0.29 ± 0.05	1.13 ± 0.04	1.27 ± 0.05	456.50 ± 18.21	SMsyn	7030
220187552	4196 ± 70	4.66 ± 0.02	-0.03 ± 0.08	0.65 ± 0.02	0.62 ± 0.02	104.01 ± 5.36	SMemp	8042,8056
220209578	5843 ± 90	4.38 ± 0.04	-0.21 ± 0.06	0.93 ± 0.04	1.03 ± 0.03	840.47 ± 25.12	SMsyn	8031
220258394	5664 ± 93	4.49 ± 0.05	-0.04 ± 0.06	0.98 ± 0.03	0.93 ± 0.05	504.15 ± 29.49	SMsyn	8077
220294712	6167 ± 91	4.31 ± 0.03	-0.08 ± 0.06	1.10 ± 0.04	1.22 ± 0.03	430.93 ± 8.32	SMsyn	8068,8077
220303276	6484 ± 97	4.08 ± 0.03	0.14 ± 0.06	1.42 ± 0.03	1.80 ± 0.06	376.74 ± 10.53	SMsyn	8032,8051,8060,8068,8077
220321605	4272 ± 38	4.64 ± 0.01	0.03 ± 0.07	0.67 ± 0.02	0.65 ± 0.01	109.32 ± 0.88	SMemp	8032,8042,8056,8068,8077
220336320	3780 ± 90	4.74 ± 0.02	-0.01 ± 0.17	0.54 ± 0.02	0.52 ± 0.02	292.58 ± 18.57	JHK	8031
220376054	5854 ± 85	4.25 ± 0.02	0.05 ± 0.05	1.05 ± 0.03	1.27 ± 0.02	303.28 ± 4.02	SMsyn	8032,8068,8077
220383386	5528 ± 162	4.53 ± 0.02	-0.02 ± 0.17	0.94 ± 0.04	0.87 ± 0.01	47.36 ± 0.15	JHK	8032,8033,8068,8077
220397060	5258 ± 79	3.65 ± 0.05	-0.06 ± 0.03	0.98 ± 0.11	2.47 ± 0.10	810.46 ± 30.04	SMsyn	8032,8033,8042
220436208	5698 ± 87	4.31 ± 0.03	0.25 ± 0.05	1.05 ± 0.04	1.19 ± 0.03	734.91 ± 16.14	SMsyn	8033,8077
220448185	3447 ± 61	4.89 ± 0.01	0.00 ± 0.18	0.37 ± 0.01	0.36 ± 0.01	235.32 ± 6.63	JHK	8031,8042
220481411	4658 ± 56	4.63 ± 0.01	-0.06 ± 0.05	0.74 ± 0.02	0.69 ± 0.01	115.94 ± 0.70	SMsyn	8042
220501947	4685 ± 57	4.61 ± 0.01	0.16 ± 0.05	0.78 ± 0.02	0.73 ± 0.01	234.55 ± 1.79	SMsyn	8032,8042,8077
220504338	5660 ± 87	4.27 ± 0.03	0.27 ± 0.06	1.04 ± 0.04	1.24 ± 0.03	649.75 ± 13.49	SMsyn	8077
220522262	4812 ± 72	4.59 ± 0.02	0.22 ± 0.05	0.82 ± 0.03	0.76 ± 0.01	466.11 ± 7.25	SMsyn	8033,8042
220542353	6442 ± 92	4.00 ± 0.02	-0.43 ± 0.06	1.12 ± 0.03	1.75 ± 0.03	130.49 ± 0.90	SMsyn	8028,8051,8077
220554210	5523 ± 82	4.47 ± 0.03	0.15 ± 0.06	0.95 ± 0.04	0.94 ± 0.02	502.28 ± 7.77	SMsyn	8077
220555384	5347 ± 251	4.52 ± 0.05	0.02 ± 0.16	0.88 ± 0.06	0.86 ± 0.06	140.84 ± 10.12	JHK	8042
220565349	5552 ± 82	4.36 ± 0.03	-0.03 ± 0.06	0.90 ± 0.03	1.04 ± 0.03	604.19 ± 13.17	SMsyn	8042
220621087	3695 ± 32	4.80 ± 0.01	-0.19 ± 0.07	0.47 ± 0.01	0.45 ± 0.01	69.61 ± 0.15	SMemp	8032,8056
220621788	5660 ± 92	4.40 ± 0.03	0.04 ± 0.05	0.96 ± 0.04	1.02 ± 0.02	234.92 ± 2.73	SMsyn	8032,8068,8077
220629489	5060 ± 70	4.56 ± 0.02	0.28 ± 0.05	0.89 ± 0.03	0.82 ± 0.01	408.24 ± 4.82	SMsyn	8042
220674823	5617 ± 86	4.45 ± 0.03	0.13 ± 0.06	0.97 ± 0.04	0.98 ± 0.02	246.10 ± 2.97	SMsyn	8032,8068,8077
220696233	3993 ± 94	4.70 ± 0.01	-0.04 ± 0.18	0.60 ± 0.02	0.57 ± 0.01	268.65 ± 3.72	JHK	8032

5

**Table 1**  
(Continued)

EPIC	$T_{\text{eff}}$ (K)	$\log g$ (cgs)	[Fe/H] (dex)	$M_*$ ( $M_{\odot}$ )	$R_*$ ( $R_{\odot}$ )	Distance (pc)	Provenance	GO Programs
220709978	$6058 \pm 89$	$4.37 \pm 0.03$	$-0.21 \pm 0.06$	$1.00 \pm 0.04$	$1.09 \pm 0.02$	$101.59 \pm 0.64$	SMsyn	8032,8051,8068,8077
220725183	$6216 \pm 90$	$3.96 \pm 0.02$	$-0.01 \pm 0.06$	$1.38 \pm 0.04$	$2.04 \pm 0.05$	$470.77 \pm 8.55$	SMsyn	8032,8068,8077

**Note.** “Provenance” indicates the basis of the parameters (see Section 3.2). SMsyn = SpecMatch-syn, SMe = SpecMatch-emp, D17 = Dressing et al. (2017a), M17 = Martinez et al. (2017), and JHK = 2MASS Photometry. The *K2* GO programs associated with each star are listed in the last column.

(This table is available in machine-readable form.)



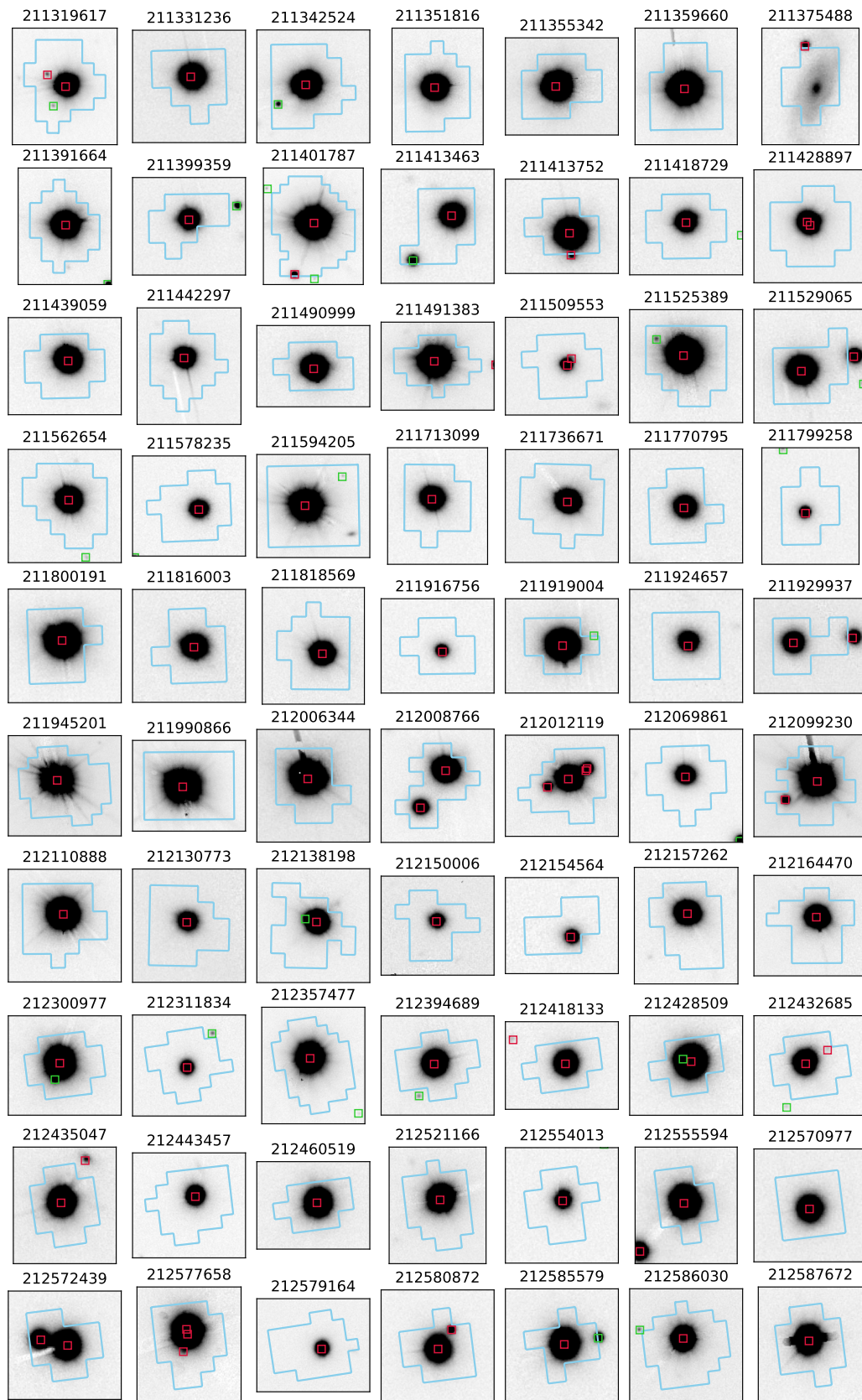

**Figure 2.** PanSTARRS-1 *r*-band images with *k2phot* optimal apertures overlotted in blue, which yield the light curves analyzed in this work (except for the candidate 211978865.01). *Gaia* DR2 sources (open squares) are colored as described in Section 5.3.



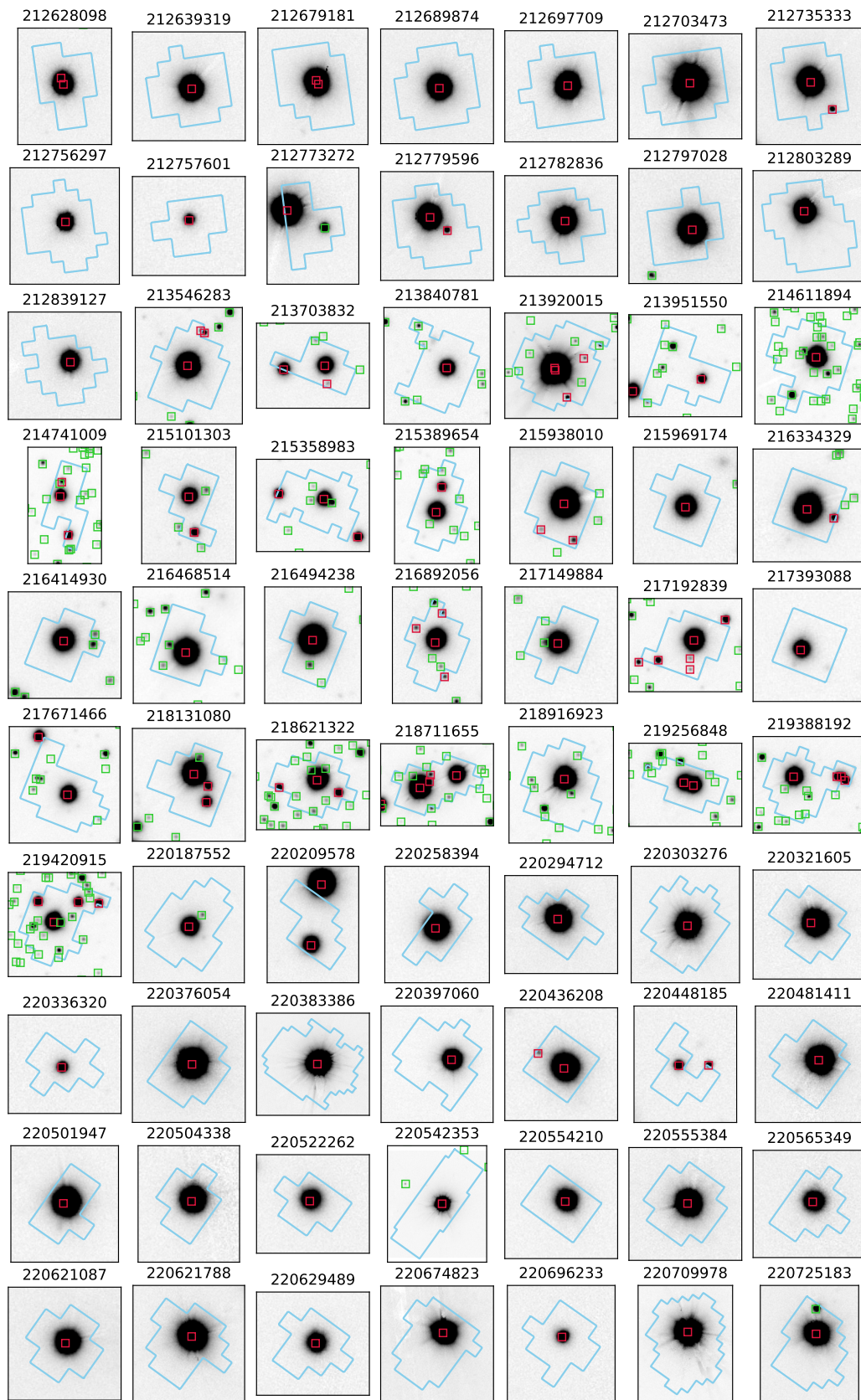
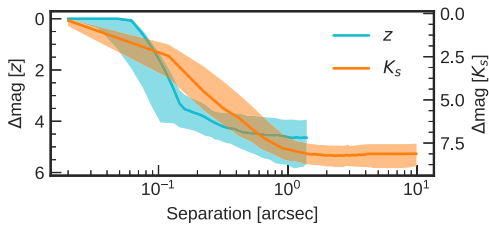

Figure 2. (Continued.)

constraint from parallax reveals that several of these are late-type stars with underestimated radii in the EPIC. Huber et al. (2016) were aware of this systematic effect, which was the

result of their choice of isochrones; this bias was later empirically shown to be  $\sim 40\%$  for M dwarfs by Dressing et al. (2017a). Including parallax also eliminates most of the



**Figure 3.** Median and 16th–84th percentile range of the  $z$ - and  $K_s$ -band contrast curves used in this work. The  $z$ -band contrast curves are derived from speckle imaging observations, which have a smaller field of view than the  $K_s$ -band AO images.

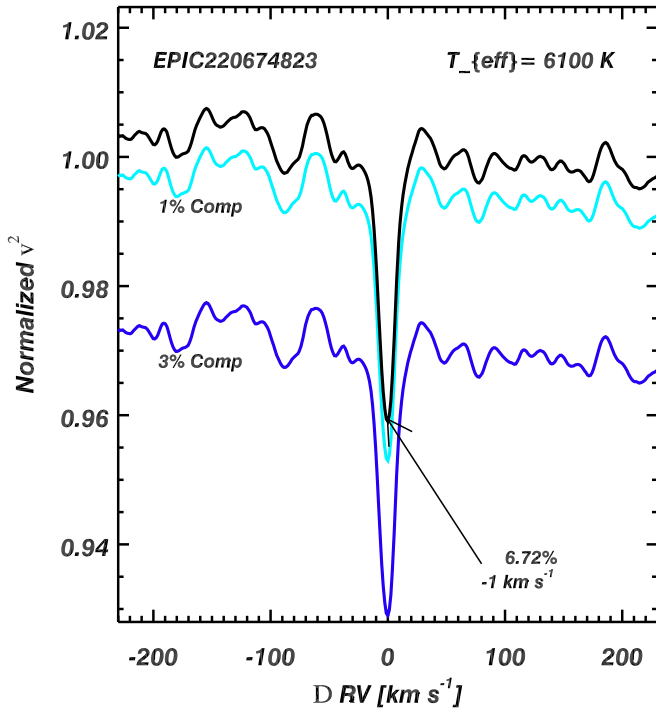

**Figure 4.** Example of the spectroscopic binary search analysis for K2-106 performed by ReaMatch (Kolbl et al. 2015).

potential for misclassifying dwarfs and subgiants, a frequent problem with the parameters in the EPIC. However, spectroscopic observations would be useful to more precisely constrain the radii of planets orbiting these stars.

## 4. Light-curve Analyses

### 4.1. Transit Modeling

We describe our analysis of the  $K2$  light curves in detail in Crossfield et al. (2016) and P18. In brief, we use MCMC to explore parameter space using the Python packages `emcee` and `batman`, an implementation of the analytic light-curve model of Mandel & Agol (2002). Parameter estimates resulting from our transit analyses are listed in Table 2. Throughout this work, we make heavy use of the Python scientific computing stack (i.e., `numpy`, `scipy`, and `matplotlib`). We plot the phase-folded data and best-fit transit models of each candidate in Figure 6.

### 4.2. Multi-aperture Photometry

Figure 2 shows the optimal photometric apertures selected by `k2phot`, which are determined according to an algorithm

described in P18. In addition to performing a transit analysis of each candidate using the light curves extracted from these optimal apertures, we also analyzed the light curves produced by circular apertures of varying sizes. This helps to ensure that the transit signal is indeed coming from the target star and not from another nearby source within the aperture, such as the cases identified by Cabrera et al. (2017). In such a case, one would expect the measured transit depth to increase as a function of aperture radius. Another possibility is that there is significant photometric dilution from other sources within the aperture, which would result in a decrease in transit depth with larger aperture radius.

To perform this analysis, we extracted light curves using circular apertures with radii of 1.5, 3.0, and 8.0 *Kepler* pixels ( $6''0$ ,  $11''9$ , and  $31''8$ , respectively) for each candidate host star. We then fit the transit model to each light curve using the best-fitting parameters from the optimal apertures, with the radius ratio ( $R_p/R_*$ ) allowed to float. To determine the value of  $R_p/R_*$  and its uncertainty for each aperture extraction, we used the Python package `lmfit`, which utilizes the Levenberg–Marquardt nonlinear least-squares minimization in `scipy` (Jones et al. 2001). By comparing the results from fitting the 1.5, 3.0, and 8.0 pixel radius light curves, we found no evidence of a significant radius dependence for any of the planets we validate in this work (at the  $5\sigma$  level).

Compared to the optimal `k2phot` apertures, these circular apertures typically include substantially different sets of pixels, often resulting in significantly degraded light-curve quality. For some targets, this reduces the strength of the constraints from this analysis; a less automated approach and/or a different photometric pipeline could potentially produce better-quality light curves for comparison, but this is beyond the scope of this work. We do not validate any systems that exhibit a suspicious radius dependence or for which nearby bright stars exist, but the result of this analysis is ambiguous. For several candidates we classify as false positives, we found evidence of increasing  $R_p/R_*$  with increasing aperture radius, suggesting that these are actually the eclipses of a nearby eclipsing binary (EB). For some unvalidated candidates, we found a similar radius dependence, which suggests that the signals do not originate from the presumed target star. In some cases, we partially rely on the clear absence of a radius dependence to validate a system with a nearby bright star, as the smallest aperture excludes the flux of the neighbor without resulting in a diminished transit depth. We discuss these specific cases at length in the Appendix.

## 5. Validation Framework

This paper represents the final step in a process involving multiple parallel and sequential analyses and incorporates the results of high-resolution imaging and spectroscopic follow-up observations. We rigorously vet the TCEs from *TERRA* to avoid observing stars associated with spurious instrumental signals or obvious astrophysical false positives. The analyses of these follow-up observations then feed into the statistical validation framework described below (see Figure 1 for an overview). Finally, we take additional steps to ensure the FPPs we compute for each candidate are robust, which we describe in the following subsections.

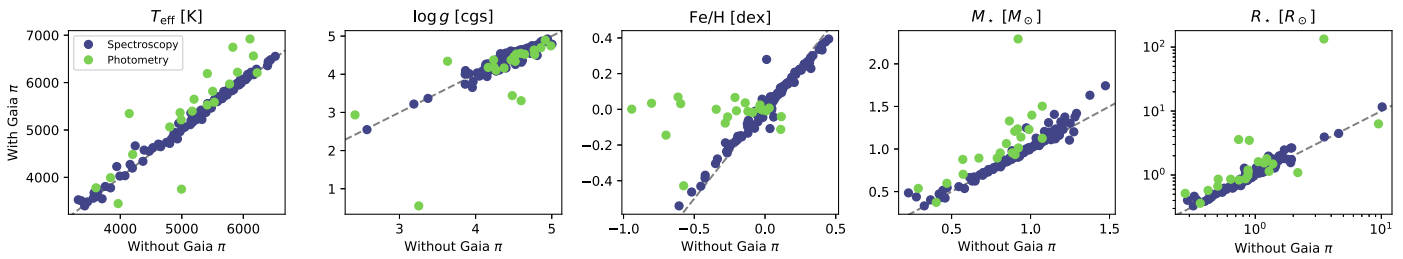

**Figure 5.** Visualization of the stellar parameters used in this work. The blue and green points correspond to stars with and without high-resolution optical or medium-resolution NIR spectroscopic constraints, respectively (see Section 3.2). The  $x$ - and  $y$ -axes correspond to the value of each stellar parameter before and after incorporating parallaxes from *Gaia* DR2, respectively, and the dashed gray lines indicate equality.

### 5.1. Calculating FPPs

To compute FPPs, we use the open-source Python package *vespa*. We build off of the methodology of Crossfield et al. (2016), who used this approach to compute FPPs for 197 planet candidates from *K2*'s first year (Campaigns C0–C4). The result is a complementary catalog of validated planets, candidates, and false positives for the second year of the *K2* mission (C5–C8). We adopt the commonly used FPP criteria of 1% and 99% for planet validation and false-positive designation, respectively (see, e.g., Rowe et al. 2014; Montet et al. 2015; Morton et al. 2016). A candidate with  $1\% < \text{FPP} < 99\%$  is designated as neither a validated planet nor a false positive and thus remains a planet candidate. Figure 7 shows the distributions of radius and orbital periods for validated planets, candidates, and false positives.

At the heart of *vespa* is a robust statistical framework to compute the likelihood of several astrophysical false-positive scenarios, both with and without the effect of transit depth dilution caused by additional sources within the photometric aperture: EBs, hierarchical triple systems (HEBs), and background eclipsing binaries (BEBs). Here *vespa* uses simulations of the galaxy from the TRILEGAL population synthesis code (Girardi et al. 2005). We emphasize that the inclusion of *Gaia* parallaxes significantly impacts the stellar parameters for some candidate host stars and thus also affects the FPPs; our *vespa* results should therefore be more reliable than any previous analyses that did not include parallax. Because *vespa* assumes that the input photometry, parallax, and spectroscopic information corresponds to the true host of the transit signals, the FPPs it computes are only reliable when this assumption is valid. We list the likelihoods of false-positive scenarios considered by *vespa* in Table 3.

An important distinction between this work and the validation framework of Crossfield et al. (2016) is that we have taken extra steps to ensure that our sample of validated planets is pure. Recent work by Cabrera et al. (2017) and Shporer et al. (2017b) showed that several statistically validated planets from Crossfield et al. (2016) were in fact false-positive eclipsing binary scenarios. Therefore, to ensure the high purity of the validated planet sample in this work, we analyzed the light curves from multiple *K2* apertures, as described in Section 4.1, and also included a planet radius upper limit in our validation criteria, as described in Section 5.4. These steps ensure that the FPPs are robust for the validated planet sample. However, the unvalidated planet sample contains candidates with low FPPs that we do not validate because of uncertainty about which star is the host; the FPPs for the unvalidated candidate sample are thus inherently less reliable than those of the validated sample, as the

assumptions made by *vespa* may sometimes be in violation. We thus urge caution in the interpretation of the FPPs of such unvalidated candidates, in particular for the unvalidated candidates from Campaign 7, whose lower galactic latitudes resulted in frequent contamination from background stars within the photometric apertures. Further observations may help establish which stars are the signal hosts and could thus enable some of these candidates to be validated or confirmed.

### 5.2. Multiplanet Systems

Stars with multiple transiting planet candidates have been shown to have much lower FPPs than their single-planet counterparts (e.g., Lissauer et al. 2011, 2014). In this work, we take into account the (transiting) planet candidate multiplicity of each system when computing FPPs. Because the FPPs from *vespa* do not reflect multiplicity, we apply a “multiplicity boost” to the planet scenario, following previous validation papers (e.g., Crossfield et al. 2016; Sinukoff et al. 2016). Lissauer et al. (2012) estimated this boost factor as 25 for systems of two planet candidates and a factor of 100 for systems of three or more candidates based on the observed false-positive rate for the *Kepler* field. We apply the boost factors to the planet probability of each member of a multi-candidate system, which reduces the FPP of each individual candidate. Sinukoff et al. (2016) estimated the multiplicity boost for *K2* using data from fields 1–2 and found values comparable to those found for the *Kepler* field by Lissauer et al. (2012). To check that the factors are not too high for fields 5–8, we used Equations (2) and (4) of Lissauer et al. (2012) to estimate them from our candidate sample. Based on the FPPs calculated by *vespa*, we have a sample purity of  $\sim 75\%$ . In conjunction with the observed fraction of candidates detected in multi-candidate systems (24/155), this yields multiplicity boost factors higher than that of the original *Kepler* field. While the true value of the multiplicity boost is field-dependent, the average values for fields 5–8 appear to be comparable to those of the *Kepler* field, similar to what was found for fields 1 and 2 by Sinukoff et al. (2016). Thus, we apply the boost factors estimated by Lissauer et al. (2012) to all candidates from *K2* fields 5–8. We note, however, that none of the planets we validate in this work require this boost in order to meet our validation criterion of 1%. Figure 8 shows the light-curve and phase-folded transits of *K2*-187, a validated system of four planets detected in Campaign 5.

### 5.3. Targets with Nearby Stellar Companions

The FPPs we compute with *vespa* are only valid for systems without detected stellar companions within the *K2* photometric apertures. The high-resolution imaging presented

**Table 2**  
Candidate Parameters and Dispositions

Candidate	Field	Name	$P$ (days)	$T_0$ (BKJD)	$R_p/R_*$ (%)	$a/R_*$	$b$	$R_p$ ( $R_\oplus$ )	$a$ (au $\times 10^{-2}$ )	$T_{\text{eq}}$ (K)	$\rho_*$ ( $\rho_\odot$ )	FPP	Disp.	Note
211319617.01	5	K2-180 b	8.867209 <sup>+0.001068</sup> <sub>-0.001016</sub>	2310.38934 <sup>+0.00448</sup> <sub>-0.00453</sub>	2.94 <sup>+0.24</sup> <sub>-0.17</sub>	24.12 <sup>+2.86</sup> <sub>-6.05</sub>	0.42 <sup>+0.32</sup> <sub>-0.28</sub>	2.31 $\pm$ 0.16	7.53 <sup>+0.10</sup> <sub>-0.10</sub>	731 <sup>+11</sup> <sub>-11</sub>	2.394 <sup>+1.450</sup> <sub>-1.037</sub>	8.9 $\times 10^{-6}$	PC	<i>Gaia</i>
211331236.01	5	K2-117 b	1.291600 <sup>+0.000049</sup> <sub>-0.000051</sub>	2309.77452 <sup>+0.00162</sup> <sub>-0.00158</sub>	3.63 <sup>+0.21</sup> <sub>-0.14</sub>	7.87 <sup>+0.81</sup> <sub>-1.77</sub>	0.39 <sup>+0.31</sup> <sub>-0.28</sub>	2.03 $\pm$ 0.10	1.89 <sup>+0.01</sup> <sub>-0.01</sub>	868 <sup>+14</sup> <sub>-14</sub>	3.934 <sup>+2.046</sup> <sub>-1.521</sub>	2.5 $\times 10^{-10}$	VP	MS
211331236.02	5	K2-117 c	5.444017 <sup>+0.000462</sup> <sub>-0.000455</sub>	2310.56630 <sup>+0.00358</sup> <sub>-0.00352</sub>	3.68 <sup>+0.24</sup> <sub>-0.19</sub>	18.52 <sup>+2.17</sup> <sub>-4.33</sub>	0.40 <sup>+0.32</sup> <sub>-0.28</sub>	2.06 $\pm$ 0.12	4.92 <sup>+0.03</sup> <sub>-0.03</sub>	537 <sup>+9</sup> <sub>-9</sub>	2.879 <sup>+1.669</sup> <sub>-1.200</sub>	6.7 $\times 10^{-8}$	VP	MS
211342524.01	5		14.448770 <sup>+0.000110</sup> <sub>-0.000111</sub>	2316.36774 <sup>+0.00027</sup> <sub>-0.00026</sub>	41.31 <sup>+10.37</sup> <sub>-9.91</sub>	25.00 <sup>+0.28</sup> <sub>-0.19</sub>	1.13 <sup>+0.12</sup> <sub>-0.12</sub>	77.60 $\pm$ 19.11	12.36 <sup>+0.28</sup> <sub>-0.14</sub>	1016 <sup>+22</sup> <sub>-21</sub>	1.004 <sup>+0.028</sup> <sub>-0.028</sub>	1	FP	LR
211351816.01	5	K2-97 b	8.406726 <sup>+0.001863</sup> <sub>-0.001827</sub>	2309.04977 <sup>+0.00888</sup> <sub>-0.00854</sub>	2.18 <sup>+0.23</sup> <sub>-0.12</sub>	10.16 <sup>+1.11</sup> <sub>-2.79</sub>	0.44 <sup>+0.33</sup> <sub>-0.30</sub>	10.61 $\pm$ 0.95	8.60 <sup>+0.11</sup> <sub>-0.11</sub>	1499 <sup>+39</sup> <sub>-39</sub>	0.198 <sup>+0.122</sup> <sub>-0.086</sub>	3.4 $\times 10^{-1}$	PC	LR
211355342.01	5	K2-181 b	6.894256 <sup>+0.000704</sup> <sub>-0.000722</sub>	2310.79263 <sup>+0.00402</sup> <sub>-0.00423</sub>	2.44 <sup>+0.20</sup> <sub>-0.12</sub>	18.79 <sup>+2.18</sup> <sub>-4.83</sub>	0.43 <sup>+0.32</sup> <sub>-0.29</sub>	2.84 $\pm$ 0.20	7.06 <sup>+0.10</sup> <sub>-0.10</sub>	962 <sup>+20</sup> <sub>-20</sub>	1.872 <sup>+1.144</sup> <sub>-0.811</sub>	3.0 $\times 10^{-2}$	VP	PC
211359660.01	5	K2-182 b	4.736837 <sup>+0.000079</sup> <sub>-0.000081</sub>	2308.20626 <sup>+0.00073</sup> <sub>-0.00072</sub>	3.17 <sup>+0.11</sup> <sub>-0.04</sub>	13.89 <sup>+0.59</sup> <sub>-1.65</sub>	0.30 <sup>+0.25</sup> <sub>-0.21</sub>	2.76 $\pm$ 0.07	5.29 <sup>+0.03</sup> <sub>-0.03</sub>	885 <sup>+10</sup> <sub>-10</sub>	1.600 <sup>+0.365</sup> <sub>-0.318</sub>	2.8 $\times 10^{-8}$	VP	PC
211375488.01	5		4.166791 <sup>+0.000325</sup> <sub>-0.000316</sub>	2310.81224 <sup>+0.00307</sup> <sub>-0.00315</sub>	18.80 <sup>+5.58</sup> <sub>-5.17</sub>	7.18 <sup>+0.63</sup> <sub>-0.53</sub>	1.01 <sup>+0.07</sup> <sub>-0.08</sub>	9.59 $\pm$ 4.52	4.06 <sup>+0.43</sup> <sub>-0.55</sub>	565 <sup>+136</sup> <sub>-129</sub>	0.286 <sup>+0.075</sup> <sub>-0.063</sub>	9.9 $\times 10^{-1}$	FP	PC
211391664.01	5	K2-98 b	10.136448 <sup>+0.000609</sup> <sub>-0.000591</sub>	2312.98230 <sup>+0.00220</sup> <sub>-0.00214</sub>	3.04 <sup>+0.10</sup> <sub>-0.05</sub>	15.09 <sup>+0.80</sup> <sub>-2.34</sub>	0.33 <sup>+0.28</sup> <sub>-0.22</sub>	5.20 $\pm$ 0.19	9.74 <sup>+0.09</sup> <sub>-0.09</sub>	1092 <sup>+21</sup> <sub>-21</sub>	0.449 <sup>+0.132</sup> <sub>-0.110</sub>	4.3 $\times 10^{-4}$	VP	PC
211399359.01	5		3.114879 <sup>+0.000021</sup> <sub>-0.000021</sub>	2311.53292 <sup>+0.00026</sup> <sub>-0.00026</sub>	14.94 <sup>+0.10</sup> <sub>-0.08</sub>	11.53 <sup>+0.10</sup> <sub>-0.21</sub>	0.11 <sup>+0.11</sup> <sub>-0.08</sub>	12.35 $\pm$ 0.19	3.91 <sup>+0.03</sup> <sub>-0.03</sub>	964 <sup>+15</sup> <sub>-14</sub>	2.119 <sup>+0.081</sup> <sub>-0.079</sub>	3.4 $\times 10^{-8}$	PC	LR
211401787.01	5		13.772745 <sup>+0.001389</sup> <sub>-0.001385</sub>	2318.06924 <sup>+0.00288</sup> <sub>-0.00302</sub>	1.62 <sup>+0.07</sup> <sub>-0.04</sub>	21.77 <sup>+1.45</sup> <sub>-3.97</sub>	0.35 <sup>+0.29</sup> <sub>-0.24</sub>	2.59 $\pm$ 0.10	12.03 <sup>+0.11</sup> <sub>-0.11</sub>	966 <sup>+18</sup> <sub>-18</sub>	0.729 <sup>+0.267</sup> <sub>-0.214</sub>	5.0 $\times 10^{-4}$	PC	<i>Gaia</i>
211413463.01	5		3.251841 <sup>+0.000089</sup> <sub>-0.000088</sub>	2310.93721 <sup>+0.00115</sup> <sub>-0.00112</sub>	27.25 <sup>+6.29</sup> <sub>-6.99</sub>	5.47 <sup>+0.14</sup> <sub>-0.13</sub>	1.09 <sup>+0.07</sup> <sub>-0.09</sub>	19.86 $\pm$ 4.96	3.82 <sup>+0.08</sup> <sub>-0.09</sub>	828 <sup>+47</sup> <sub>-46</sub>	0.207 <sup>+0.016</sup> <sub>-0.015</sub>	1	FP	<i>Gaia</i> , LR
211413752.01	5	K2-268 c	9.326841 <sup>+0.001532</sup> <sub>-0.001617</sub>	2317.17220 <sup>+0.00465</sup> <sub>-0.00453</sub>	3.18 <sup>+0.36</sup> <sub>-0.20</sub>	23.41 <sup>+3.40</sup> <sub>-7.38</sub>	0.44 <sup>+0.36</sup> <sub>-0.30</sub>	2.69 $\pm$ 0.24	8.19 <sup>+0.06</sup> <sub>-0.06</sub>	688 <sup>+8</sup> <sub>-8</sub>	1.978 <sup>+1.549</sup> <sub>-1.013</sub>	9.5 $\times 10^{-6}$	VP	AO, MS
211413752.02	5	K2-268 b	2.151894 <sup>+0.000393</sup> <sub>-0.000363</sub>	2310.65197 <sup>+0.00754</sup> <sub>-0.00771</sub>	1.67 <sup>+0.19</sup> <sub>-0.15</sub>	7.96 <sup>+1.72</sup> <sub>-2.09</sub>	0.43 <sup>+0.33</sup> <sub>-0.30</sub>	1.41 $\pm$ 0.14	3.08 <sup>+0.02</sup> <sub>-0.02</sub>	1121 <sup>+14</sup> <sub>-14</sub>	1.462 <sup>+1.299</sup> <sub>-0.814</sub>	5.7 $\times 10^{-8}$	VP	AO, MS
211418729.01	5	K2-114 b	11.391013 <sup>+0.000224</sup> <sub>-0.000225</sub>	2318.71493 <sup>+0.00069</sup> <sub>-0.00069</sub>	11.63 <sup>+0.34</sup> <sub>-0.30</sub>	22.47 <sup>+1.90</sup> <sub>-1.87</sub>	0.44 <sup>+0.13</sup> <sub>-0.12</sub>	10.67 $\pm$ 0.36	9.54 <sup>+0.11</sup> <sub>-0.11</sub>	661 <sup>+12</sup> <sub>-12</sub>	1.174 <sup>+0.320</sup> <sub>-0.271</sub>	1.1 $\times 10^{-4}$	PC	LR
211428897.01	5		1.610897 <sup>+0.000077</sup> <sub>-0.000076</sub>	2309.27588 <sup>+0.00184</sup> <sub>-0.00186</sub>	2.45 <sup>+0.14</sup> <sub>-0.11</sub>	10.92 <sup>+1.34</sup> <sub>-2.53</sub>	0.40 <sup>+0.32</sup> <sub>-0.28</sub>	1.08 $\pm$ 0.06	2.02 <sup>+0.01</sup> <sub>-0.01</sub>	706 <sup>+15</sup> <sub>-15</sub>	6.721 <sup>+3.981</sup> <sub>-2.829</sub>	3.3 $\times 10^{-14}$	PC	AO, <i>Gaia</i> , MS
211428897.02	5		2.177869 <sup>+0.000172</sup> <sub>-0.000184</sub>	2310.65292 <sup>+0.00356</sup> <sub>-0.00327</sub>	1.96 <sup>+0.15</sup> <sub>-0.12</sub>	12.38 <sup>+2.02</sup> <sub>-3.12</sub>	0.41 <sup>+0.33</sup> <sub>-0.28</sub>	0.86 $\pm$ 0.06	2.47 <sup>+0.02</sup> <sub>-0.02</sub>	639 <sup>+13</sup> <sub>-13</sub>	5.362 <sup>+3.942</sup> <sub>-2.641</sub>	7.3 $\times 10^{-9}$	PC	AO, <i>Gaia</i> , MS
211439059.01	5		18.642909 <sup>+0.00554</sup> <sub>-0.005201</sub>	2313.51253 <sup>+0.01022</sup> <sub>-0.00880</sub>	2.01 <sup>+0.15</sup> <sub>-0.10</sub>	24.82 <sup>+3.25</sup> <sub>-5.76</sub>	0.41 <sup>+0.32</sup> <sub>-0.28</sub>	1.86 $\pm$ 0.14	13.40 <sup>+0.14</sup> <sub>-0.14</sub>	608 <sup>+16</sup> <sub>-16</sub>	0.591 <sup>+0.362</sup> <sub>-0.258</sub>	5.2 $\times 10^{-8}$	PC	AO
211442297.01	5	K2-115 b	20.272615 <sup>+0.000356</sup> <sub>-0.000343</sub>	2324.15804 <sup>+0.00049</sup> <sub>-0.00050</sub>	12.55 <sup>+0.15</sup> <sub>-0.18</sub>	38.68 <sup>+1.91</sup> <sub>-1.57</sub>	0.60 <sup>+0.04</sup> <sub>-0.06</sub>	12.06 $\pm$ 0.22	14.30 <sup>+0.12</sup> <sub>-0.12</sub>	619 <sup>+8</sup> <sub>-8</sub>	1.889 <sup>+0.264</sup> <sub>-0.240</sub>	2.0 $\times 10^{-3}$	PC	LR
211490999.01	5		9.843984 <sup>+0.000574</sup> <sub>-0.000591</sub>	2313.32935 <sup>+0.00212</sup> <sub>-0.00208</sub>	3.03 <sup>+0.18</sup> <sub>-0.08</sub>	19.85 <sup>+1.52</sup> <sub>-4.20</sub>	0.38 <sup>+0.31</sup> <sub>-0.26</sub>	3.11 $\pm$ 0.15	8.74 <sup>+0.11</sup> <sub>-0.12</sub>	802 <sup>+16</sup> <sub>-15</sub>	1.084 <sup>+0.463</sup> <sub>-0.361</sub>	4.4 $\times 10^{-5}$	PC	AO
211491383.01	5	K2-269 b	4.144965 <sup>+0.000817</sup> <sub>-0.000619</sub>	2308.59855 <sup>+0.00527</sup> <sub>-0.00559</sub>	1.00 <sup>+0.07</sup> <sub>-0.06</sub>	10.07 <sup>+1.37</sup> <sub>-2.70</sub>	0.42 <sup>+0.33</sup> <sub>-0.29</sub>	1.57 $\pm$ 0.12	5.31 <sup>+0.06</sup> <sub>-0.06</sub>	1429 <sup>+37</sup> <sub>-37</sub>	0.798 <sup>+0.544</sup> <sub>-0.377</sub>	7.7 $\times 10^{-5}$	VP	PC
211509553.01	5		20.358694 <sup>+0.000341</sup> <sub>-0.000347</sub>	2318.41349 <sup>+0.00067</sup> <sub>-0.00068</sub>	18.20 <sup>+0.27</sup> <sub>-0.27</sub>	52.08 <sup>+1.08</sup> <sub>-1.79</sub>	0.17 <sup>+0.15</sup> <sub>-0.12</sub>	10.66 $\pm$ 0.21	12.02 <sup>+0.07</sup> <sub>-0.08</sub>	355 <sup>+5</sup> <sub>-5</sub>	4.575 <sup>+0.370</sup> <sub>-0.358</sub>	2.2 $\times 10^{-4}$	PC	AO, <i>Gaia</i> , LR
211525389.01	5	K2-105 b	8.267704 <sup>+0.000350</sup> <sub>-0.000318</sub>	2314.98708 <sup>+0.00148</sup> <sub>-0.00164</sub>	3.39 <sup>+0.16</sup> <sub>-0.07</sub>	17.72 <sup>+1.11</sup> <sub>-3.01</sub>	0.36 <sup>+0.28</sup> <sub>-0.25</sub>	3.37 $\pm$ 0.12	7.96 <sup>+0.07</sup> <sub>-0.07</sub>	814 <sup>+12</sup> <sub>-12</sub>	1.093 <sup>+0.374</sup> <sub>-0.303</sub>	3.3 $\times 10^{-5}$	VP	PC
211529065.01	5	K2-270 c	4.400028 <sup>+0.000169</sup> <sub>-0.000178</sub>	2309.97510 <sup>+0.00166</sup> <sub>-0.00178</sub>	3.50 <sup>+0.24</sup> <sub>-0.12</sub>	20.94 <sup>+1.75</sup> <sub>-4.30</sub>	0.38 <sup>+0.31</sup> <sub>-0.26</sub>	2.95 $\pm$ 0.16	4.97 <sup>+0.04</sup> <sub>-0.04</sub>	848 <sup>+12</sup> <sub>-12</sub>	6.352 <sup>+2.821</sup> <sub>-2.155</sub>	1.8 $\times 10^{-4}$	VP	MS
211529065.02	5	K2-270 b	1.543069 <sup>+0.000189</sup> <sub>-0.000185</sub>	2309.41998 <sup>+0.00446</sup> <sub>-0.00465</sub>	1.64 <sup>+0.16</sup> <sub>-0.11</sub>	6.04 <sup>+0.88</sup> <sub>-1.47</sub>	0.42 <sup>+0.33</sup> <sub>-0.29</sub>	1.38 $\pm$ 0.11	2.47 <sup>+0.02</sup> <sub>-0.02</sub>	1203 <sup>+17</sup> <sub>-17</sub>	1.243 <sup>+0.522</sup> <sub>-0.576</sub>	3.3 $\times 10^{-9}$	VP	MS
211562654.01	5	K2-183 c	10.792635 <sup>+0.001175</sup> <sub>-0.001054</sub>	2314.77450 <sup>+0.00365</sup> <sub>-0.00391</sub>	2.70 <sup>+0.27</sup> <sub>-0.11</sub>	19.60 <sup>+2.53</sup> <sub>-6.21</sub>	0.49 <sup>+0.32</sup> <sub>-0.32</sub>	2.87 $\pm$ 0.21	9.32 <sup>+0.12</sup> <sub>-0.12</sub>	787 <sup>+15</sup> <sub>-15</sub>	0.868 <sup>+0.634</sup> <sub>-0.424</sub>	2.3 $\times 10^{-6}$	VP	MS
211562654.02	5	K2-183 d	22.631964 <sup>+0.004371</sup> <sub>-0.003094</sub>	2311.15064 <sup>+0.00542</sup> <sub>-0.00819</sub>	2.70 <sup>+0.35</sup> <sub>-0.15</sub>	44.41 <sup>+7.47</sup> <sub>-17.67</sub>	0.50 <sup>+0.35</sup> <sub>-0.34</sub>	2.86 $\pm$ 0.27	15.27 <sup>+0.20</sup> <sub>-0.20</sub>	615 <sup>+12</sup> <sub>-12</sub>	2.299 <sup>+2.238</sup> <sub>-1.358</sub>	1.3 $\times 10^{-4}$	VP	MS
211578235.01	5		11.007488 <sup>+0.000238</sup> <sub>-0.000236</sub>	2314.97933 <sup>+0.00087</sup> <sub>-0.00090</sub>	13.37 <sup>+4.73</sup> <sub>-3.72</sub>	30.28 <sup>+3.45</sup> <sub>-1.82</sub>	0.98 <sup>+0.06</sup> <sub>-0.07</sub>	17.07 $\pm$ 5.39	9.33 <sup>+0.10</sup> <sub>-0.10</sub>	868 <sup>+19</sup> <sub>-19</sub>	3.075 <sup>+0.824</sup> <sub>-0.703</sub>	9.6 $\times 10^{-1}$	PC	LR
211594205.01	5	K2-184 b	16.995731 <sup>+0.001288</sup> <sub>-0.001290</sub>	2315.49905 <sup>+0.00257</sup> <sub>-0.00235</sub>	1.82 <sup>+0.13</sup> <sub>-0.07</sub>	47.37 <sup>+4.50</sup> <sub>-11.06</sub>	0.42 <sup>+0.31</sup> <sub>-0.28</sub>	1.55 $\pm$ 0.09	12.29 <sup>+0.09</sup> <sub>-0.09</sub>	580 <sup>+8</sup> <sub>-8</sub>	4.941 <sup>+2.541</sup> <sub>-1.874</sub>	5.3 $\times 10^{-4}$	VP	PC
211713099.01	5	K2-271 b	8.562421 <sup>+0.000127</sup> <sub>-0.000127</sub>	2316.71271 <sup>+0.00053</sup> <sub>-0.00053</sub>	6.74 <sup>+0.16</sup> <sub>-0.08</sub>	20.69 <sup>+0.88</sup> <sub>-1.98</sub>	0.30 <sup>+0.21</sup> <sub>-0.20</sub>	7.28 $\pm$ 0.23	7.70 <sup>+0.08</sup> <sub>-0.09</sub>	893 <sup>+17</sup> <sub>-17</sub>	1.620 <sup>+0.331</sup> <sub>-0.290</sub>	7.7 $\times 10^{-5}$	VP	PC
211736671.01	5	K2-108 b	4.733999 <sup>+0.000221</sup> <sub>-0.000227</sub>	2312.09609 <sup>+0.00172</sup> <sub>-0.00172</sub>	2.77 <sup>+0.11</sup> <sub>-0.06</sub>	9.86 <sup>+0.54</sup> <sub>-1.44</sub>	0.33 <sup>+0.27</sup> <sub>-0.23</sub>	5.33 $\pm$ 0.21	5.81 <sup>+0.09</sup> <sub>-0.09</sub>	1360 <sup>+29</sup> <sub>-29</sub>	0.572 <sup>+0.167</sup> <sub>-0.138</sub>	9.7 $\times 10^{-3}$	VP	PC
211770795.01	5	K2-119 b	7.727283 <sup>+0.001268</sup> <sub>-0.001149</sub>	2315.83106 <sup>+0.00499</sup> <sub>-0.00540</sub>	3.28 <sup>+0.31</sup> <sub>-0.19</sub>	19.23 <sup>+2.57</sup> <sub>-4.59</sub>	0.41 <sup>+0.32</sup> <sub>-0.28</sub>	2.53 $\pm$ 0.20	6.98 <sup>+0.06</sup> <sub>-0.06</sub>	666 <sup>+15</sup> <sub>-15</sub>	1.597 <sup>+1.001</sup> <sub>-0.706</sub>	3.1 $\times 10^{-4}$	VP	PC



**Table 2**  
(Continued)

Candidate	Field	Name	$P$ (days)	$T_0$ (BKJD)	$R_p/R_*$ (%)	$a/R_*$	$b$	$R_p$ ( $R_\oplus$ )	$a$ (au $\times 10^{-2}$ )	$T_{\text{eq}}$ (K)	$\rho_*$ ( $\rho_\odot$ )	FPP	Disp.	Note
211799258.01	5		$19.534207^{+0.000355}_{-0.000379}$	$2320.14593^{+0.00067}_{-0.00066}$	$25.03^{+1.60}_{-0.65}$	$139.64^{+9.20}_{-15.45}$	$0.32^{+0.26}_{-0.23}$	$12.71 \pm 0.61$	$11.15^{+0.07}_{-0.07}$	$318^{+5}_{-5}$	$95.842^{+26.681}_{-22.369}$	$2.8 \times 10^{-1}$	PC	LR
211800191.01	5		$1.106182^{+0.000011}_{-0.000011}$	$2309.96127^{+0.00038}_{-0.00041}$	$3.51^{+0.32}_{-0.11}$	$7.95^{+1.36}_{-2.68}$	$0.56^{+0.28}_{-0.35}$	$4.42 \pm 0.28$	$2.00^{+0.02}_{-0.02}$	$2005^{+38}_{-37}$	$5.499^{+4.974}_{-3.062}$	$1.2 \times 10^{-1}$	PC	
211816003.01	5	K2-272 b	$14.453533^{+0.001328}_{-0.001360}$	$2311.85864^{+0.00288}_{-0.00296}$	$3.29^{+0.19}_{-0.12}$	$30.54^{+2.59}_{-6.29}$	$0.39^{+0.30}_{-0.27}$	$2.91 \pm 0.15$	$10.81^{+0.16}_{-0.17}$	$655^{+12}_{-12}$	$1.828^{+0.819}_{-0.634}$	$6.3 \times 10^{-5}$	VP	
211818569.01	5	K2-121 b	$5.185761^{+0.000029}_{-0.000030}$	$2310.56042^{+0.00022}_{-0.00021}$	$10.09^{+0.20}_{-0.09}$	$21.02^{+0.42}_{-1.12}$	$0.21^{+0.17}_{-0.15}$	$7.50 \pm 0.14$	$5.25^{+0.03}_{-0.03}$	$723^{+13}_{-13}$	$4.633^{+0.467}_{-0.440}$	$1.4 \times 10^{-3}$	VP	
211916756.01	5	K2-95 b	$10.134016^{+0.001132}_{-0.001143}$	$2317.87837^{+0.00391}_{-0.00391}$	$8.53^{+6.68}_{-1.04}$	$18.27^{+11.84}_{-6.08}$	$0.83^{+0.18}_{-0.48}$	$3.88 \pm 1.75$	$6.96^{+0.06}_{-0.06}$	$383^{+8}_{-8}$	$0.797^{+1.674}_{-0.672}$	$1.6 \times 10^{-5}$	VP	
211919004.01	5	K2-273 b	$11.716332^{+0.001172}_{-0.001198}$	$2316.10117^{+0.00377}_{-0.00376}$	$4.84^{+2.33}_{-0.50}$	$6.48^{+1.15}_{-0.77}$	$0.96^{+0.04}_{-0.03}$	$4.42 \pm 1.28$	$9.74^{+0.11}_{-0.11}$	$672^{+11}_{-11}$	$0.026^{+0.013}_{-0.010}$	$4.3 \times 10^{-4}$	VP	
211924657.01	5	K2-146 b	$2.644661^{+0.001132}_{-0.001130}$	$2311.64233^{+0.00169}_{-0.00176}$	$5.98^{+4.24}_{-0.63}$	$9.54^{+5.31}_{-4.08}$	$0.80^{+0.19}_{-0.47}$	$2.15 \pm 0.86$	$2.59^{+0.02}_{-0.02}$	$534^{+10}_{-10}$	$1.668^{+3.810}_{-1.440}$	0	VP	TTV
211929937.01	5		$3.476643^{+0.000021}_{-0.000021}$	$2309.41227^{+0.00024}_{-0.00025}$	$12.60^{+0.15}_{-0.09}$	$11.64^{+0.18}_{-0.46}$	$0.18^{+0.15}_{-0.12}$	$11.69 \pm 0.28$	$4.33^{+0.05}_{-0.05}$	$1036^{+20}_{-20}$	$1.749^{+0.131}_{-0.124}$	$8.0 \times 10^{-7}$	PC	Gaia, LR
211945201.01	5	EPIC 211945201 b	$19.492210^{+0.000666}_{-0.000653}$	$2325.82477^{+0.00086}_{-0.00085}$	$3.79^{+0.25}_{-0.13}$	$35.63^{+6.71}_{-9.05}$	$0.58^{+0.22}_{-0.34}$	$5.76 \pm 0.30$	$14.93^{+0.15}_{-0.15}$	$817^{+15}_{-14}$	$1.598^{+1.296}_{-0.827}$	$1.3 \times 10^{-1}$	PC	
211978865.01	5		$0.907763^{+0.000019}_{-0.000018}$	$2309.38235^{+0.00082}_{-0.00084}$	$19.04^{+6.65}_{-4.98}$	$2.59^{+0.13}_{-0.07}$	$0.99^{+0.09}_{-0.08}$	$29.48 \pm 9.13$	$1.96^{+0.02}_{-0.02}$	$2463^{+79}_{-79}$	$0.282^{+0.033}_{-0.030}$	$7.4 \times 10^{-1}$	PC	USP, LR
211990866.01	5	K2-100 b	$1.673833^{+0.000049}_{-0.000050}$	$2307.72062^{+0.00126}_{-0.00127}$	$2.69^{+0.13}_{-0.07}$	$7.81^{+0.63}_{-1.63}$	$0.40^{+0.30}_{-0.27}$	$3.59 \pm 0.14$	$2.96^{+0.02}_{-0.02}$	$1748^{+23}_{-23}$	$2.282^{+0.998}_{-0.776}$	$1.2 \times 10^{-2}$	PC	
212006344.01	5	K2-122 b	$2.219282^{+0.00128}_{-0.00130}$	$2311.05009^{+0.00235}_{-0.00236}$	$1.86^{+0.15}_{-0.09}$	$12.18^{+1.45}_{-3.54}$	$0.39^{+0.31}_{-0.26}$	$1.21 \pm 0.08$	$2.85^{+0.02}_{-0.02}$	$814^{+10}_{-10}$	$4.922^{+2.701}_{-1.954}$	$1.4 \times 10^{-4}$	VP	
212008766.01	5	K2-274 b	$14.129714^{+0.002102}_{-0.001876}$	$2312.12109^{+0.00494}_{-0.00540}$	$2.72^{+0.19}_{-0.10}$	$31.54^{+2.82}_{-6.81}$	$0.39^{+0.31}_{-0.27}$	$2.20 \pm 0.12$	$10.64^{+0.08}_{-0.09}$	$589^{+9}_{-9}$	$2.114^{+0.998}_{-0.770}$	$3.1 \times 10^{-4}$	VP	Gaia
212012119.01	5	K2-275 b	$3.280961^{+0.00112}_{-0.00107}$	$2309.13343^{+0.00142}_{-0.00142}$	$2.83^{+0.22}_{-0.09}$	$12.28^{+1.06}_{-2.63}$	$0.41^{+0.30}_{-0.27}$	$2.24 \pm 0.12$	$4.00^{+0.03}_{-0.03}$	$905^{+13}_{-13}$	$2.304^{+1.062}_{-0.815}$	$4.9 \times 10^{-7}$	VP	AO, Gaia, MS
212012119.02	5	K2-275 c	$8.438756^{+0.000269}_{-0.000271}$	$2309.48782^{+0.00121}_{-0.00128}$	$2.96^{+0.17}_{-0.08}$	$26.78^{+1.67}_{-4.67}$	$0.35^{+0.29}_{-0.25}$	$2.34 \pm 0.10$	$7.50^{+0.05}_{-0.05}$	$660^{+9}_{-9}$	$3.615^{+1.244}_{-1.009}$	$2.0 \times 10^{-6}$	VP	AO, Gaia, MS
212069861.01	5	K2-123 b	$30.951524^{+0.003625}_{-0.003320}$	$2314.49734^{+0.00438}_{-0.00489}$	$4.27^{+0.30}_{-0.21}$	$61.21^{+5.96}_{-12.59}$	$0.39^{+0.30}_{-0.27}$	$2.76 \pm 0.16$	$16.44^{+0.08}_{-0.08}$	$338^{+5}_{-5}$	$3.200^{+1.570}_{-1.168}$	$1.2 \times 10^{-5}$	VP	
212099230.01	5		$7.112338^{+0.000286}_{-0.000294}$	$2316.07238^{+0.00150}_{-0.00153}$	$3.04^{+0.13}_{-0.10}$	$6.01^{+0.58}_{-0.49}$	$0.96^{+0.01}_{-0.01}$	$3.24 \pm 0.14$	$7.09^{+0.09}_{-0.10}$	$909^{+18}_{-18}$	$0.058^{+0.017}_{-0.014}$	$1.8 \times 10^{-1}$	PC	Gaia
212110888.01	5	K2-34 b	$2.995633^{+0.000008}_{-0.000008}$	$2311.34683^{+0.00010}_{-0.00010}$	$8.86^{+0.04}_{-0.04}$	$6.84^{+0.13}_{-0.11}$	$0.81^{+0.01}_{-0.01}$	$13.96 \pm 0.32$	$4.26^{+0.05}_{-0.05}$	$1559^{+30}_{-30}$	$0.479^{+0.026}_{-0.025}$	$1.6 \times 10^{-3}$	PC	LR
212130773.01	5	K2-276 b	$18.718269^{+0.003153}_{-0.003008}$	$2318.87653^{+0.00620}_{-0.00686}$	$4.05^{+0.24}_{-0.18}$	$21.07^{+1.63}_{-3.79}$	$0.38^{+0.28}_{-0.26}$	$3.77 \pm 0.21$	$12.91^{+0.11}_{-0.11}$	$583^{+10}_{-9}$	$0.358^{+0.142}_{-0.112}$	0	VP	
212138198.01	5		$3.209182^{+0.000063}_{-0.000058}$	$2309.37228^{+0.00077}_{-0.00087}$	$4.55^{+0.38}_{-0.18}$	$30.67^{+3.81}_{-7.04}$	$0.41^{+0.31}_{-0.29}$	$4.09 \pm 0.29$	$4.09^{+0.05}_{-0.05}$	$1012^{+26}_{-26}$	$37.412^{+22.255}_{-15.884}$	$8.6 \times 10^{-1}$	PC	
212150006.01	5		$0.898315^{+0.000024}_{-0.000024}$	$2309.67706^{+0.00106}_{-0.00106}$	$5.04^{+3.49}_{-0.74}$	$3.44^{+2.84}_{-1.12}$	$0.88^{+0.11}_{-0.43}$	$19.08 \pm 8.08$	$1.94^{+0.04}_{-0.05}$	$3300^{+147}_{-145}$	$0.678^{+1.663}_{-0.603}$	$9.9 \times 10^{-1}$	FP	AO, USP, LR
212154564.01	5	K2-124 b	$6.413766^{+0.000301}_{-0.000303}$	$2309.18031^{+0.00201}_{-0.00195}$	$6.78^{+0.27}_{-0.21}$	$28.85^{+2.10}_{-4.33}$	$0.33^{+0.27}_{-0.23}$	$3.03 \pm 0.12$	$5.10^{+0.04}_{-0.04}$	$445^{+8}_{-8}$	$7.836^{+2.699}_{-2.207}$	$3.9 \times 10^{-8}$	VP	
212157262.01	5	K2-187 d	$7.149210^{+0.000776}_{-0.000788}$	$2313.32610^{+0.00402}_{-0.00392}$	$3.15^{+0.21}_{-0.13}$	$18.16^{+1.86}_{-4.10}$	$0.41^{+0.31}_{-0.21}$	$3.17 \pm 0.18$	$7.20^{+0.09}_{-0.09}$	$865^{+17}_{-16}$	$1.575^{+0.831}_{-0.613}$	$3.8 \times 10^{-7}$	VP	MS
212157262.02	5	K2-187 e	$13.609878^{+0.003478}_{-0.002786}$	$2322.08541^{+0.00467}_{-0.00477}$	$2.37^{+0.20}_{-0.15}$	$23.94^{+2.96}_{-6.15}$	$0.43^{+0.32}_{-0.29}$	$2.38 \pm 0.18$	$11.06^{+0.13}_{-0.13}$	$698^{+13}_{-13}$	$0.994^{+0.628}_{-0.440}$	$3.8 \times 10^{-9}$	VP	MS
212157262.03	5	K2-187 c	$2.872042^{+0.000424}_{-0.000440}$	$2308.75680^{+0.00617}_{-0.00650}$	$1.79^{+0.16}_{-0.11}$	$8.08^{+1.15}_{-2.17}$	$0.43^{+0.33}_{-0.29}$	$1.80 \pm 0.14$	$3.92^{+0.05}_{-0.05}$	$1173^{+22}_{-22}$	$0.859^{+0.602}_{-0.409}$	$2.4 \times 10^{-6}$	VP	MS
212157262.04	5	K2-187 b	$0.773920^{+0.000095}_{-0.000092}$	$2309.64378^{+0.00487}_{-0.00517}$	$1.29^{+0.14}_{-0.12}$	$4.13^{+0.97}_{-1.05}$	$0.41^{+0.34}_{-0.28}$	$1.30 \pm 0.13$	$1.64^{+0.02}_{-0.02}$	$1815^{+35}_{-35}$	$1.574^{+1.447}_{-0.890}$	$2.5 \times 10^{-6}$	VP	MS, USP
212164470.01	5	K2-188 b	$1.742169^{+0.000457}_{-0.000365}$	$2307.47617^{+0.00719}_{-0.00832}$	$1.04^{+0.09}_{-0.08}$	$4.67^{+0.74}_{-1.07}$	$0.40^{+0.32}_{-0.27}$	$1.35 \pm 0.11$	$2.89^{+0.03}_{-0.03}$	$1692^{+33}_{-32}$	$0.451^{+0.304}_{-0.210}$	$4.2 \times 10^{-6}$	VP	MS
212164470.02	5	K2-188 c	$7.810253^{+0.000846}_{-0.000844}$	$2311.85447^{+0.00397}_{-0.00419}$	$2.18^{+0.12}_{-0.11}$	$15.56^{+1.31}_{-3.41}$	$0.37^{+0.32}_{-0.26}$	$2.83 \pm 0.15$	$7.85^{+0.08}_{-0.08}$	$1026^{+20}_{-20}$	$0.828^{+0.385}_{-0.259}$	$2.5 \times 10^{-10}$	VP	MS
212300977.01	6		$4.465616^{+0.000032}_{-0.000030}$	$2391.99497^{+0.00026}_{-0.00027}$	$12.38^{+0.14}_{-0.09}$	$10.70^{+0.20}_{-0.42}$	$0.21^{+0.15}_{-0.14}$	$15.34 \pm 0.36$	$5.43^{+0.06}_{-0.07}$	$1208^{+24}_{-24}$	$0.825^{+0.069}_{-0.065}$	$3.4 \times 10^{-9}$	PC	LR
212311834.01	6		$17.788636^{+0.000168}_{-0.000167}$	$2400.41005^{+0.00030}_{-0.00030}$	$55.33^{+20.01}_{-12.71}$	$55.99^{+2.57}_{-1.12}$	$1.03^{+0.24}_{-0.17}$	$65.69 \pm 19.49$	$13.14^{+0.28}_{-0.30}$	$718^{+27}_{-27}$	$7.444^{+0.703}_{-0.659}$	1	FP	LR



**Table 2**  
(Continued)

Candidate	Field	Name	$P$ (days)	$T_0$ (BKJD)	$R_p/R_*$ (%)	$a/R_*$	$b$	$R_p$ ( $R_\oplus$ )	$a$ (au $\times 10^{-2}$ )	$T_{\text{eq}}$ (K)	$\rho_*$ ( $\rho_\odot$ )	FPP	Disp.	Note
212357477.01	6	K2-277 b	6.326763 <sup>+0.000355</sup> <sub>-0.000361</sub>	2388.22958 <sup>+0.00221</sup> <sub>-0.00217</sub>	1.96 <sup>+0.14</sup> <sub>-0.08</sub>	24.45 <sup>+2.50</sup> <sub>-6.10</sub>	0.41 <sup>+0.32</sup> <sub>-0.28</sub>	2.07 $\pm$ 0.12	6.75 <sup>+0.06</sup> <sub>-0.06</sub>	958 <sup>+14</sup> <sub>-14</sub>	4.920 <sup>+2.709</sup> <sub>-1.999</sub>	4.5 $\times 10^{-3}$	VP	
212394689.01	6	K2-189 b	2.588309 <sup>+0.000221</sup> <sub>-0.000207</sub>	2389.14350 <sup>+0.00277</sup> <sub>-0.00280</sub>	1.59 <sup>+0.11</sup> <sub>-0.07</sub>	7.95 <sup>+0.81</sup> <sub>-1.89</sub>	0.41 <sup>+0.32</sup> <sub>-0.29</sub>	1.52 $\pm$ 0.09	3.61 <sup>+0.04</sup> <sub>-0.04</sub>	1197 <sup>+18</sup> <sub>-18</sub>	1.006 <sup>+0.544</sup> <sub>-0.399</sub>	3.8 $\times 10^{-11}$	VP	MS
212394689.02	6	K2-189 c	6.679195 <sup>+0.000383</sup> <sub>-0.000390</sub>	2390.41768 <sup>+0.00243</sup> <sub>-0.00242</sub>	2.62 <sup>+0.14</sup> <sub>-0.08</sub>	18.17 <sup>+1.37</sup> <sub>-3.63</sub>	0.37 <sup>+0.30</sup> <sub>-0.26</sub>	2.50 $\pm$ 0.12	6.80 <sup>+0.07</sup> <sub>-0.07</sub>	872 <sup>+13</sup> <sub>-13</sub>	1.806 <sup>+0.737</sup> <sub>-0.583</sub>	4.2 $\times 10^{-6}$	VP	MS
212418133.01	6	K2-278 b	3.334966 <sup>+0.000701</sup> <sub>-0.000859</sub>	2386.82294 <sup>+0.01119</sup> <sub>-0.00900</sub>	1.69 <sup>+0.13</sup> <sub>-0.11</sub>	6.24 <sup>+0.88</sup> <sub>-1.65</sub>	0.43 <sup>+0.33</sup> <sub>-0.29</sub>	2.98 $\pm$ 0.23	4.88 <sup>+0.09</sup> <sub>-0.09</sub>	1711 <sup>+101</sup> <sub>-101</sub>	0.293 <sup>+0.204</sup> <sub>-0.139</sub>	9.0 $\times 10^{-5}$	VP	
212428509.01	6		2.667910 <sup>+0.000024</sup> <sub>-0.000024</sub>	2389.50380 <sup>+0.00035</sup> <sub>-0.00036</sub>	25.19 <sup>+3.59</sup> <sub>-4.41</sub>	4.39 <sup>+0.05</sup> <sub>-0.04</sub>	1.10 <sup>+0.04</sup> <sub>-0.05</sub>	35.74 $\pm$ 5.75	3.60 <sup>+0.04</sup> <sub>-0.04</sub>	1533 <sup>+31</sup> <sub>-31</sub>	0.160 <sup>+0.005</sup> <sub>-0.005</sub>	9.3 $\times 10^{-1}$	PC	LR
212432685.01	6		0.531711 <sup>+0.000034</sup> <sub>-0.000036</sub>	2384.99517 <sup>+0.00295</sup> <sub>-0.00290</sub>	1.56 <sup>+0.11</sup> <sub>-0.07</sub>	2.45 <sup>+0.33</sup> <sub>-0.54</sub>	0.43 <sup>+0.33</sup> <sub>-0.29</sub>	1.94 $\pm$ 0.38	1.34 <sup>+0.05</sup> <sub>-0.05</sub>	2526 <sup>+273</sup> <sub>-278</sub>	0.699 <sup>+0.383</sup> <sub>-0.283</sub>	5.4 $\times 10^{-5}$	PC	AO, Gaia, USP
212435047.01	6		1.115497 <sup>+0.000113</sup> <sub>-0.000111</sub>	2392.13764 <sup>+0.00376</sup> <sub>-0.00374</sub>	1.26 <sup>+0.09</sup> <sub>-0.07</sub>	4.67 <sup>+0.87</sup> <sub>-1.07</sub>	0.42 <sup>+0.31</sup> <sub>-0.29</sub>	1.50 $\pm$ 0.10	2.12 <sup>+0.03</sup> <sub>-0.03</sub>	1852 <sup>+35</sup> <sub>-35</sub>	1.098 <sup>+0.836</sup> <sub>-0.549</sub>	2.3 $\times 10^{-4}$	PC	Gaia
212443457.01	6		24.480125 <sup>+0.002585</sup> <sub>-0.002857</sub>	2400.66076 <sup>+0.00409</sup> <sub>-0.00381</sub>	10.80 <sup>+0.39</sup> <sub>-0.30</sub>	16.12 <sup>+1.07</sup> <sub>-1.03</sub>	0.85 <sup>+0.02</sup> <sub>-0.02</sub>	42.28 $\pm$ 1.83	16.25 <sup>+0.35</sup> <sub>-0.37</sub>	1050 <sup>+32</sup> <sub>-32</sub>	0.094 <sup>+0.020</sup> <sub>-0.017</sub>	1	FP	LR
212460519.01	6	K2-126 b	7.385655 <sup>+0.000501</sup> <sub>-0.000509</sub>	2390.79921 <sup>+0.00260</sup> <sub>-0.00270</sub>	2.79 <sup>+0.22</sup> <sub>-0.11</sub>	20.29 <sup>+1.73</sup> <sub>-4.10</sub>	0.40 <sup>+0.29</sup> <sub>-0.27</sub>	1.97 $\pm$ 0.12	6.56 <sup>+0.04</sup> <sub>-0.04</sub>	601 <sup>+13</sup> <sub>-13</sub>	2.059 <sup>+0.915</sup> <sub>-0.711</sub>	7.3 $\times 10^{-8}$	VP	
212521166.01	6	K2-110 b	13.863870 <sup>+0.000325</sup> <sub>-0.000329</sub>	2400.73913 <sup>+0.00079</sup> <sub>-0.00080</sub>	3.29 <sup>+0.12</sup> <sub>-0.05</sub>	32.94 <sup>+1.45</sup> <sub>-4.14</sub>	0.31 <sup>+0.25</sup> <sub>-0.20</sub>	2.56 $\pm$ 0.07	10.27 <sup>+0.11</sup> <sub>-0.11</sub>	575 <sup>+8</sup> <sub>-8</sub>	2.493 <sup>+0.594</sup> <sub>-0.513</sub>	7.7 $\times 10^{-6}$	VP	
212554013.01	6	K2-127 b	3.588163 <sup>+0.000028</sup> <sub>-0.000029</sub>	2390.92588 <sup>+0.00034</sup> <sub>-0.00034</sub>	11.62 <sup>+0.39</sup> <sub>-0.46</sub>	11.46 <sup>+1.33</sup> <sub>-3.06</sub>	0.58 <sup>+0.09</sup> <sub>-0.17</sub>	8.37 $\pm$ 0.33	4.11 <sup>+0.02</sup> <sub>-0.02</sub>	809 <sup>+15</sup> <sub>-15</sub>	1.568 <sup>+0.508</sup> <sub>-0.417</sub>	9.9 $\times 10^{-8}$	VP	
212555594.01	6	K2-192 b	4.162817 <sup>+0.000432</sup> <sub>-0.000447</sub>	2387.44400 <sup>+0.00450</sup> <sub>-0.00438</sub>	1.71 <sup>+0.16</sup> <sub>-0.12</sub>	17.64 <sup>+2.70</sup> <sub>-4.73</sub>	0.43 <sup>+0.33</sup> <sub>-0.30</sub>	1.52 $\pm$ 0.13	4.90 <sup>+0.03</sup> <sub>-0.03</sub>	939 <sup>+10</sup> <sub>-10</sub>	4.238 <sup>+3.133</sup> <sub>-2.074</sub>	5.9 $\times 10^{-4}$	VP	
212570977.01	6		8.853084 <sup>+0.000098</sup> <sub>-0.000101</sub>	2390.89385 <sup>+0.00043</sup> <sub>-0.00042</sub>	15.09 <sup>+0.16</sup> <sub>-0.17</sub>	17.03 <sup>+0.65</sup> <sub>-0.57</sub>	0.41 <sup>+0.06</sup> <sub>-0.09</sub>	18.92 $\pm$ 0.66	8.50 <sup>+0.11</sup> <sub>-0.12</sub>	927 <sup>+22</sup> <sub>-22</sub>	0.846 <sup>+0.093</sup> <sub>-0.087</sub>	3.0 $\times 10^{-4}$	PC	LR
212572439.01	6		2.581466 <sup>+0.000017</sup> <sub>-0.000017</sub>	2390.02858 <sup>+0.00025</sup> <sub>-0.00025</sub>	7.10 <sup>+0.33</sup> <sub>-0.58</sub>	8.32 <sup>+2.70</sup> <sub>-1.14</sub>	0.76 <sup>+0.27</sup> <sub>-0.26</sub>	6.47 $\pm$ 0.44	3.55 <sup>+0.06</sup> <sub>-0.06</sub>	1149 <sup>+38</sup> <sub>-37</sub>	1.157 <sup>+0.893</sup> <sub>-0.588</sub>	6.8 $\times 10^{-3}$	PC	AO, Gaia
212577658.01	6		14.069185 <sup>+0.001072</sup> <sub>-0.001028</sub>	2388.32154 <sup>+0.00330</sup> <sub>-0.00343</sub>	1.94 <sup>+0.11</sup> <sub>-0.07</sub>	34.34 <sup>+3.23</sup> <sub>-8.19</sub>	0.41 <sup>+0.31</sup> <sub>-0.28</sub>	2.54 $\pm$ 0.14	11.92 <sup>+0.26</sup> <sub>-0.26</sub>	866 <sup>+40</sup> <sub>-40</sub>	2.741 <sup>+1.408</sup> <sub>-1.048</sub>	7.5 $\times 10^{-3}$	PC	AO, Gaia
212579164.01	6		18.155717 <sup>+0.000022</sup> <sub>-0.000022</sub>	2405.55359 <sup>+0.00004</sup> <sub>-0.00004</sub>	59.71 <sup>+4.99</sup> <sub>-3.99</sub>	54.59 <sup>+0.67</sup> <sub>-3.99</sub>	0.85 <sup>+0.07</sup> <sub>-0.06</sub>	72.32 $\pm$ 5.77	13.80 <sup>+0.30</sup> <sub>-0.31</sub>	747 <sup>+29</sup> <sub>-28</sub>	6.621 <sup>+0.216</sup> <sub>-0.210</sub>	9.9 $\times 10^{-1}$	PC	LR
212580872.01	6	K2-193 b	14.786889 <sup>+0.000803</sup> <sub>-0.000810</sub>	2391.26116 <sup>+0.00186</sup> <sub>-0.00192</sub>	3.69 <sup>+0.11</sup> <sub>-0.06</sub>	26.08 <sup>+1.11</sup> <sub>-3.06</sub>	0.29 <sup>+0.25</sup> <sub>-0.21</sub>	3.95 $\pm$ 0.12	11.84 <sup>+0.20</sup> <sub>-0.21</sub>	739 <sup>+24</sup> <sub>-24</sub>	1.087 <sup>+0.245</sup> <sub>-0.210</sub>	3.7 $\times 10^{-5}$	PC	Gaia
212585579.01	6		3.021786 <sup>+0.000099</sup> <sub>-0.000098</sub>	2388.56295 <sup>+0.00132</sup> <sub>-0.00136</sub>	8.60 <sup>+2.71</sup> <sub>-2.75</sub>	3.86 <sup>+0.30</sup> <sub>-0.22</sub>	1.03 <sup>+0.03</sup> <sub>-0.04</sub>	10.34 $\pm$ 3.28	4.17 <sup>+0.05</sup> <sub>-0.05</sub>	1353 <sup>+28</sup> <sub>-27</sub>	0.084 <sup>+0.018</sup> <sub>-0.016</sub>	1	FP	LR
212586030.01	6		7.784460 <sup>+0.001480</sup> <sub>-0.001088</sub>	2387.88761 <sup>+0.00622</sup> <sub>-0.00783</sub>	2.18 <sup>+0.23</sup> <sub>-0.18</sub>	30.65 <sup>+7.65</sup> <sub>-8.57</sub>	0.42 <sup>+0.33</sup> <sub>-0.29</sub>	9.34 $\pm$ 0.91	8.43 <sup>+0.14</sup> <sub>-0.15</sub>	1470 <sup>+35</sup> <sub>-35</sub>	6.354 <sup>+6.464</sup> <sub>-3.813</sub>	1	FP	
212587672.01	6		23.225346 <sup>+0.003379</sup> <sub>-0.003729</sub>	2404.04413 <sup>+0.00406</sup> <sub>-0.00400</sub>	2.14 <sup>+0.14</sup> <sub>-0.11</sub>	51.31 <sup>+5.73</sup> <sub>-12.59</sub>	0.42 <sup>+0.32</sup> <sub>-0.28</sub>	2.28 $\pm$ 0.14	16.01 <sup>+0.15</sup> <sub>-0.15</sub>	655 <sup>+10</sup> <sub>-10</sub>	3.367 <sup>+1.954</sup> <sub>-1.401</sub>	1.2 $\times 10^{-2}$	PC	
212628098.01	6		4.352438 <sup>+0.000023</sup> <sub>-0.000023</sub>	2390.34829 <sup>+0.00021</sup> <sub>-0.00020</sub>	24.09 <sup>+0.68</sup> <sub>-0.68</sub>	18.90 <sup>+0.68</sup> <sub>-0.66</sub>	0.74 <sup>+0.05</sup> <sub>-0.04</sub>	16.38 $\pm$ 0.75	4.55 <sup>+0.01</sup> <sub>-0.01</sub>	690 <sup>+5</sup> <sub>-5</sub>	4.784 <sup>+0.527</sup> <sub>-0.492</sub>	3.1 $\times 10^{-1}$	PC	AO, Gaia, LR
212639319.01	6		13.840651 <sup>+0.001413</sup> <sub>-0.001537</sub>	2389.44914 <sup>+0.00587</sup> <sub>-0.00449</sub>	2.84 <sup>+0.31</sup> <sub>-0.24</sub>	72.51 <sup>+19.51</sup> <sub>-20.62</sub>	0.42 <sup>+0.34</sup> <sub>-0.29</sub>	8.21 $\pm$ 0.87	12.64 <sup>+0.20</sup> <sub>-0.20</sub>	1106 <sup>+29</sup> <sub>-29</sub>	26.653 <sup>+28.552</sup> <sub>-16.425</sub>	9.8 $\times 10^{-1}$	PC	
212679181.01	6		1.054610 <sup>+0.000020</sup> <sub>-0.000021</sub>	2388.76775 <sup>+0.00080</sup> <sub>-0.00079</sub>	2.33 <sup>+0.18</sup> <sub>-0.13</sub>	13.64 <sup>+2.49</sup> <sub>-3.10</sub>	0.40 <sup>+0.32</sup> <sub>-0.27</sub>	1.33 $\pm$ 0.09	1.66 <sup>+0.01</sup> <sub>-0.01</sub>	934 <sup>+13</sup> <sub>-13</sub>	30.627 <sup>+22.716</sup> <sub>-15.154</sub>	3.5 $\times 10^{-6}$	PC	AO, Gaia
212689874.01	6	K2-195 b	15.852975 <sup>+0.001201</sup> <sub>-0.001168</sub>	2392.04563 <sup>+0.00282</sup> <sub>-0.00285</sub>	2.90 <sup>+0.12</sup> <sub>-0.08</sub>	24.33 <sup>+1.48</sup> <sub>-4.01</sub>	0.34 <sup>+0.28</sup> <sub>-0.23</sub>	3.13 $\pm$ 0.12	12.08 <sup>+0.16</sup> <sub>-0.17</sub>	720 <sup>+14</sup> <sub>-14</sub>	0.770 <sup>+0.254</sup> <sub>-0.208</sub>	9.6 $\times 10^{-6}$	VP	
212697709.01	6	WASP-157 b	3.951623 <sup>+0.000018</sup> <sub>-0.000018</sub>	2389.23863 <sup>+0.00019</sup> <sub>-0.00019</sub>	9.35 <sup>+0.09</sup> <sub>-0.09</sub>	10.49 <sup>+0.26</sup> <sub>-0.23</sub>	0.87 <sup>+0.01</sup> <sub>-0.01</sub>	11.19 $\pm$ 0.28	4.99 <sup>+0.06</sup> <sub>-0.06</sub>	1193 <sup>+24</sup> <sub>-24</sub>	0.993 <sup>+0.070</sup> <sub>-0.067</sub>	1.9 $\times 10^{-2}$	PC	LR
212703473.01	6		6.788473 <sup>+0.001171</sup> <sub>-0.001194</sub>	2389.73344 <sup>+0.00715</sup> <sub>-0.00709</sub>	1.43 <sup>+0.11</sup> <sub>-0.09</sub>	15.69 <sup>+2.23</sup> <sub>-3.99</sub>	0.43 <sup>+0.32</sup> <sub>-0.28</sub>	1.97 $\pm$ 0.26	7.24 <sup>+0.12</sup> <sub>-0.12</sub>	1082 <sup>+62</sup> <sub>-64</sub>	1.119 <sup>+0.766</sup> <sub>-0.522</sub>	2.7 $\times 10^{-5}$	PC	AO
212735333.01	6	K2-197 b	8.357881 <sup>+0.000710</sup> <sub>-0.000686</sub>	2385.18248 <sup>+0.00364</sup> <sub>-0.00373</sub>	2.53 <sup>+0.21</sup> <sub>-0.10</sub>	16.29 <sup>+1.81</sup> <sub>-4.81</sub>	0.45 <sup>+0.33</sup> <sub>-0.31</sub>	2.56 $\pm$ 0.16	8.06 <sup>+0.06</sup> <sub>-0.07</sub>	848 <sup>+11</sup> <sub>-11</sub>	0.823 <sup>+0.535</sup> <sub>-0.370</sub>	1.6 $\times 10^{-6}$	PC	AO, Gaia
212756297.01	6		1.337115 <sup>+0.000001</sup> <sub>-0.000001</sub>	2389.12138 <sup>+0.00005</sup> <sub>-0.00005</sub>	16.29 <sup>+0.08</sup> <sub>-0.06</sub>	6.54 <sup>+0.03</sup> <sub>-0.07</sub>	0.09 <sup>+0.09</sup> <sub>-0.06</sub>	12.73 $\pm$ 0.19	2.17 <sup>+0.02</sup> <sub>-0.03</sub>	1183 <sup>+28</sup> <sub>-28</sub>	2.095 <sup>+0.044</sup> <sub>-0.043</sub>	2.6 $\times 10^{-9}$	PC	LR
212757601.01	6		1.017973 <sup>+0.000026</sup> <sub>-0.000026</sub>	2388.06786 <sup>+0.00108</sup> <sub>-0.00109</sub>	23.42 <sup>+7.76</sup> <sub>-7.21</sub>	2.83 <sup>+0.11</sup> <sub>-0.09</sub>	1.05 <sup>+0.09</sup> <sub>-0.10</sub>	21.72 $\pm$ 7.39	1.91 <sup>+0.05</sup> <sub>-0.06</sub>	1596 <sup>+126</sup> <sub>-123</sub>	0.294 <sup>+0.032</sup> <sub>-0.030</sub>	9.6 $\times 10^{-1}$	PC	LR
212773272.01	6		4.681780 <sup>+0.000371</sup> <sub>-0.000376</sub>	2389.66507 <sup>+0.00275</sup> <sub>-0.00267</sub>	20.01 <sup>+1.05</sup> <sub>-0.90</sub>	18.26 <sup>+1.65</sup> <sub>-2.63</sub>	0.32 <sup>+0.27</sup> <sub>-0.22</sub>	9.12 $\pm$ 0.48	4.16 <sup>+0.03</sup> <sub>-0.03</sub>	490 <sup>+8</sup> <sub>-8</sub>	3.731 <sup>+1.406</sup> <sub>-1.141</sub>	2.7 $\times 10^{-5}$	PC	Gaia
212779596.01	6	K2-199 b	3.225338 <sup>+0.000195</sup> <sub>-0.000198</sub>	2388.96346 <sup>+0.00265</sup> <sub>-0.00270</sub>	2.52 <sup>+0.27</sup> <sub>-0.12</sub>	10.83 <sup>+1.25</sup> <sub>-3.13</sub>	0.46 <sup>+0.33</sup> <sub>-0.30</sub>	1.87 $\pm$ 0.14	3.85 <sup>+0.03</sup> <sub>-0.03</sub>	861 <sup>+11</sup> <sub>-11</sub>	1.641 <sup>+1.063</sup> <sub>-0.739</sub>	2.3 $\times 10^{-10}$	VP	Gaia, MS

**Table 2**  
(Continued)

Candidate	Field	Name	$P$ (days)	$T_0$ (BKJD)	$R_p/R_*$ (%)	$a/R_*$	$b$	$R_p$ ( $R_\oplus$ )	$a$ (au $\times 10^{-2}$ )	$T_{\text{eq}}$ (K)	$\rho_*$ ( $\rho_\odot$ )	FPP	Disp.	Note
212779596.02	6	K2-199 c	$7.374694^{+0.000306}_{-0.000291}$	$2389.93041^{+0.00165}_{-0.00169}$	$3.76^{+0.25}_{-0.11}$	$22.20^{+1.61}_{-4.24}$	$0.38^{+0.29}_{-0.26}$	$2.78 \pm 0.14$	$6.68^{+0.05}_{-0.05}$	$653^{+8}_{-8}$	$2.699^{+1.062}_{-0.845}$	$8.0 \times 10^{-7}$	VP	<i>Gaia</i> , MS
212782836.01	6	K2-279 b	$7.122605^{+0.001647}_{-0.001601}$	$2389.13278^{+0.00782}_{-0.00833}$	$1.29^{+0.21}_{-0.09}$	$14.45^{+2.78}_{-6.78}$	$0.54^{+0.36}_{-0.36}$	$1.21 \pm 0.14$	$6.70^{+0.08}_{-0.09}$	$879^{+14}_{-14}$	$0.801^{+0.946}_{-0.524}$	$1.4 \times 10^{-6}$	VP	
212797028.01	6		$29.978809^{+0.000652}_{-0.000638}$	$2397.47159^{+0.00087}_{-0.00087}$	$14.78^{+0.45}_{-0.25}$	$27.54^{+0.55}_{-0.60}$	$0.85^{+0.01}_{-0.01}$	$31.87 \pm 1.09$	$20.34^{+0.24}_{-0.25}$	$784^{+15}_{-15}$	$0.312^{+0.020}_{-0.019}$	$8.7 \times 10^{-1}$	PC	LR
212803289.01	6	K2-99 b	$18.251985^{+0.001399}_{-0.001399}$	$2400.82366^{+0.00255}_{-0.00261}$	$4.08^{+0.13}_{-0.07}$	$12.01^{+0.87}_{-1.69}$	$0.39^{+0.22}_{-0.24}$	$11.73 \pm 0.42$	$15.97^{+0.12}_{-0.12}$	$1113^{+21}_{-21}$	$0.070^{+0.023}_{-0.019}$	$1.2 \times 10^{-9}$	PC	LR
212839127.01	6		$20.642002^{+0.000305}_{-0.000305}$	$2405.33859^{+0.00042}_{-0.00042}$	$44.61^{+12.47}_{-12.22}$	$35.07^{+0.59}_{-0.39}$	$1.13^{+0.14}_{-0.16}$	$87.55 \pm 24.22$	$16.87^{+0.26}_{-0.27}$	$997^{+46}_{-46}$	$1.358^{+0.057}_{-0.055}$	1	FP	LR
213546283.01	7		$9.768978^{+0.000798}_{-0.000826}$	$2479.13191^{+0.00303}_{-0.00311}$	$2.83^{+0.17}_{-0.10}$	$23.57^{+2.17}_{-5.27}$	$0.41^{+0.30}_{-0.28}$	$3.58 \pm 0.19$	$8.68^{+0.10}_{-0.10}$	$915^{+17}_{-17}$	$1.838^{+0.908}_{-0.672}$	$3.4 \times 10^{-2}$	PC	<i>Gaia</i>
213703832.01	7		$0.515514^{+0.000024}_{-0.000023}$	$2477.95027^{+0.00177}_{-0.00178}$	$7.02^{+2.89}_{-2.10}$	$1.32^{+0.06}_{-0.03}$	$1.00^{+0.04}_{-0.04}$	$42.60 \pm 52.24$	$1.35^{+0.05}_{-0.06}$	$5531^{+1882}_{-2174}$	$0.115^{+0.012}_{-0.011}$	1	FP	AO, <i>Gaia</i> , USP, LR
213840781.01	7		$12.364642^{+0.000085}_{-0.000084}$	$2490.02722^{+0.00020}_{-0.00020}$	$53.79^{+12.30}_{-11.55}$	$32.82^{+0.83}_{-0.56}$	$1.16^{+0.14}_{-0.14}$	$75.33 \pm 16.70$	$10.00^{+0.09}_{-0.09}$	$848^{+15}_{-15}$	$3.102^{+0.198}_{-0.189}$	1	FP	LR
213920015.01	7		$1.489173^{+0.000111}_{-0.000112}$	$2478.37857^{+0.00294}_{-0.00291}$	$1.02^{+0.08}_{-0.05}$	$7.03^{+0.88}_{-1.90}$	$0.43^{+0.34}_{-0.29}$	$1.27 \pm 0.09$	$2.53^{+0.03}_{-0.03}$	$1718^{+34}_{-33}$	$2.108^{+1.379}_{-0.960}$	$1.1 \times 10^{-5}$	PC	AO, <i>Gaia</i>
213951550.01	7		$1.117023^{+0.000024}_{-0.000025}$	$2478.23014^{+0.00089}_{-0.00088}$	$43.07^{+15.70}_{-13.53}$	$6.37^{+0.39}_{-0.31}$	$0.97^{+0.20}_{-0.23}$	$23.14 \pm 7.80$	$1.69^{+0.01}_{-0.01}$	$875^{+15}_{-15}$	$2.781^{+0.478}_{-0.429}$	$9.6 \times 10^{-1}$	PC	<i>Gaia</i> , LR
214611894.01	7		$21.568421^{+0.000199}_{-0.000199}$	$2492.85480^{+0.00025}_{-0.00025}$	$16.09^{+0.12}_{-0.14}$	$43.53^{+1.21}_{-1.02}$	$0.40^{+0.05}_{-0.07}$	$22.74 \pm 0.50$	$15.77^{+0.16}_{-0.16}$	$773^{+15}_{-15}$	$2.378^{+0.186}_{-0.175}$	$3.2 \times 10^{-1}$	PC	AO, LR
214741009.01	7		$7.269653^{+0.000530}_{-0.000513}$	$2483.12292^{+0.00280}_{-0.00284}$	$13.23^{+6.60}_{-3.90}$	$13.94^{+4.71}_{-1.29}$	$0.96^{+0.09}_{-0.14}$	$1904.12 \pm 786.22$	$9.68^{+0.11}_{-0.11}$	$6147^{+364}_{-374}$	$0.687^{+0.431}_{-0.300}$	1	FP	<i>Gaia</i> , LR
215101303.01	7		$15.207027^{+0.000388}_{-0.000403}$	$2487.83889^{+0.00090}_{-0.00086}$	$14.29^{+0.39}_{-0.35}$	$33.43^{+3.46}_{-3.11}$	$0.48^{+0.13}_{-0.25}$	$23.21 \pm 1.98$	$12.87^{+0.31}_{-0.32}$	$932^{+59}_{-57}$	$2.172^{+0.695}_{-0.580}$	$5.0 \times 10^{-1}$	PC	AO, <i>Gaia</i> , LR
215358983.01	7		$6.421716^{+0.000156}_{-0.000158}$	$2483.27546^{+0.00091}_{-0.00090}$	$13.05^{+0.11}_{-0.08}$	$8.96^{+0.14}_{-0.33}$	$0.18^{+0.14}_{-0.12}$	$21.98 \pm 1.77$	$7.04^{+0.12}_{-0.12}$	$1276^{+55}_{-57}$	$0.234^{+0.017}_{-0.016}$	$1.7 \times 10^{-6}$	PC	AO, <i>Gaia</i> , LR
215389654.01	7		$23.513571^{+0.000404}_{-0.000401}$	$2500.44467^{+0.00044}_{-0.00045}$	$17.61^{+0.13}_{-0.14}$	$23.18^{+0.42}_{-0.39}$	$0.29^{+0.05}_{-0.07}$	$17.68 \pm 0.35$	$15.84^{+0.20}_{-0.21}$	$579^{+11}_{-11}$	$0.302^{+0.016}_{-0.015}$	$7.1 \times 10^{-7}$	PC	AO, <i>Gaia</i> , LR
215938010.01	7		$1.151450^{+0.000051}_{-0.000053}$	$2478.79084^{+0.00186}_{-0.00174}$	$2.05^{+0.12}_{-0.07}$	$6.53^{+0.78}_{-1.56}$	$0.43^{+0.30}_{-0.29}$	$4.23 \pm 0.23$	$2.35^{+0.03}_{-0.03}$	$2412^{+49}_{-49}$	$2.813^{+1.675}_{-1.189}$	1	FP	<i>Gaia</i>
215969174.01	7	HATS-36 b	$4.175186^{+0.000033}_{-0.000033}$	$2481.46310^{+0.00031}_{-0.00032}$	$10.77^{+0.10}_{-0.06}$	$10.32^{+0.14}_{-0.40}$	$0.17^{+0.15}_{-0.12}$	$12.92 \pm 0.38$	$5.23^{+0.06}_{-0.06}$	$1203^{+25}_{-24}$	$0.846^{+0.059}_{-0.057}$	$3.0 \times 10^{-7}$	PC	LR
216334329.01	7		$28.077514^{+0.002180}_{-0.002110}$	$2483.76539^{+0.00283}_{-0.00288}$	$9.07^{+3.12}_{-2.85}$	$22.94^{+2.46}_{-1.81}$	$1.02^{+0.04}_{-0.04}$	$19.64 \pm 6.51$	$19.78^{+0.32}_{-0.33}$	$823^{+28}_{-27}$	$0.206^{+0.062}_{-0.051}$	$8.1 \times 10^{-1}$	PC	<i>Gaia</i> , LR
216414930.01	7	HATS-11 b	$3.619188^{+0.000028}_{-0.000029}$	$2480.27367^{+0.00033}_{-0.00032}$	$10.71^{+0.07}_{-0.05}$	$6.92^{+0.07}_{-0.17}$	$0.14^{+0.12}_{-0.10}$	$18.03 \pm 0.72$	$5.07^{+0.12}_{-0.12}$	$1596^{+95}_{-94}$	$0.340^{+0.016}_{-0.015}$	$2.5 \times 10^{-3}$	PC	AO, <i>Gaia</i> , LR
216468514.01	7	K2-107 b	$3.313959^{+0.000024}_{-0.000024}$	$2478.15178^{+0.00030}_{-0.00030}$	$8.10^{+0.08}_{-0.10}$	$6.42^{+0.30}_{-0.24}$	$0.74^{+0.02}_{-0.03}$	$15.98 \pm 0.55$	$4.75^{+0.06}_{-0.06}$	$1649^{+39}_{-39}$	$0.324^{+0.042}_{-0.039}$	$9.1 \times 10^{-4}$	PC	LR
216494238.01	7	K2-280 b	$19.895202^{+0.000774}_{-0.000753}$	$2494.47592^{+0.00099}_{-0.00100}$	$5.47^{+0.17}_{-0.11}$	$17.56^{+1.59}_{-1.99}$	$0.45^{+0.17}_{-0.24}$	$7.67 \pm 0.26$	$14.88^{+0.19}_{-0.20}$	$744^{+15}_{-15}$	$0.184^{+0.061}_{-0.050}$	$5.4 \times 10^{-6}$	VP	
216892056.01	7		$2.785970^{+0.000056}_{-0.000056}$	$2478.40492^{+0.00083}_{-0.00081}$	$4.24^{+0.37}_{-0.25}$	$42.58^{+8.63}_{-11.52}$	$0.42^{+0.33}_{-0.28}$	$1.79 \pm 0.17$	$2.86^{+0.06}_{-0.07}$	$565^{+20}_{-20}$	$133.557^{+117.237}_{-73.087}$	$2.5 \times 10^{-2}$	PC	<i>Gaia</i>
217149884.01	7		$16.692356^{+0.000165}_{-0.000161}$	$2482.06268^{+0.00040}_{-0.00040}$	$17.50^{+0.10}_{-0.11}$	$23.20^{+0.37}_{-0.34}$	$0.59^{+0.02}_{-0.02}$	$24.25 \pm 1.08$	$12.89^{+0.17}_{-0.18}$	$794^{+22}_{-22}$	$0.601^{+0.028}_{-0.027}$	$1.9 \times 10^{-2}$	PC	LR
217192839.01	7		$16.038415^{+0.002849}_{-0.003098}$	$2487.32508^{+0.00514}_{-0.00465}$	$2.64^{+0.25}_{-0.14}$	$37.00^{+4.34}_{-9.80}$	$0.42^{+0.34}_{-0.29}$	$1.91 \pm 0.14$	$11.04^{+0.11}_{-0.11}$	$509^{+7}_{-7}$	$2.639^{+1.663}_{-1.163}$	$4.6 \times 10^{-4}$	PC	AO, <i>Gaia</i>

**Table 2**  
(Continued)

Candidate	Field	Name	$P$ (days)	$T_0$ (BKJD)	$R_p/R_*$ (%)	$a/R_*$	$b$	$R_p$ ( $R_\oplus$ )	$a$ (au $\times 10^{-2}$ )	$T_{\text{eq}}$ (K)	$\rho_*$ ( $\rho_\odot$ )	FPP	Disp.	Note
217393088.01	7		1.319471 <sup>+0.000024</sup> <sub>-0.000024</sub>	2478.66890 <sup>+0.00073</sup> <sub>-0.00072</sub>	9.85 <sup>+0.10</sup> <sub>-0.09</sub>	3.53 <sup>+0.06</sup> <sub>-0.13</sub>	0.17 <sup>+0.16</sup> <sub>-0.12</sub>	17.93 $\pm$ 1.71	2.53 <sup>+0.05</sup> <sub>-0.06</sub>	2105 <sup>+105</sup> <sub>-108</sub>	0.338 <sup>+0.025</sup> <sub>-0.024</sub>	2.2 $\times 10^{-1}$	PC	LR
217671466.01	7	HATS-9 b	1.915291 <sup>+0.000019</sup> <sub>-0.000018</sub>	2478.75140 <sup>+0.00039</sup> <sub>-0.00039</sub>	8.14 <sup>+0.08</sup> <sub>-0.05</sub>	4.44 <sup>+0.05</sup> <sub>-0.15</sub>	0.16 <sup>+0.15</sup> <sub>-0.11</sub>	13.85 $\pm$ 0.35	3.12 <sup>+0.04</sup> <sub>-0.05</sub>	1746 <sup>+36</sup> <sub>-36</sub>	0.320 <sup>+0.020</sup> <sub>-0.019</sub>	1.5 $\times 10^{-6}$	PC	Gaia, LR
218131080.01	7	HATS-12 b	3.142702 <sup>+0.000053</sup> <sub>-0.000053</sub>	2478.23876 <sup>+0.00068</sup> <sub>-0.00068</sub>	6.06 <sup>+0.14</sup> <sub>-0.09</sub>	5.20 <sup>+0.40</sup> <sub>-0.51</sub>	0.43 <sup>+0.16</sup> <sub>-0.21</sub>	7.76 $\pm$ 0.47	4.41 <sup>+0.05</sup> <sub>-0.05</sub>	1446 <sup>+47</sup> <sub>-47</sub>	0.191 <sup>+0.054</sup> <sub>-0.045</sub>	0	PC	AO, Gaia
218621322.01	7		11.587205 <sup>+0.001744</sup> <sub>-0.001815</sub>	2483.04594 <sup>+0.00440</sup> <sub>-0.00452</sub>	5.77 <sup>+2.60</sup> <sub>-1.27</sub>	6.99 <sup>+1.64</sup> <sub>-0.70</sub>	0.98 <sup>+0.04</sup> <sub>-0.04</sub>	6.77 $\pm$ 2.25	9.59 <sup>+0.11</sup> <sub>-0.12</sub>	843 <sup>+16</sup> <sub>-16</sub>	0.034 <sup>+0.018</sup> <sub>-0.013</sub>	4.7 $\times 10^{-1}$	PC	AO, Gaia
218711655.01	7		1.157554 <sup>+0.000055</sup> <sub>-0.000057</sub>	2478.85275 <sup>+0.00192</sup> <sub>-0.00192</sub>	2.24 <sup>+0.14</sup> <sub>-0.09</sub>	6.85 <sup>+0.91</sup> <sub>-1.76</sub>	0.41 <sup>+0.33</sup> <sub>-0.29</sub>	4.25 $\pm$ 0.24	2.40 <sup>+0.02</sup> <sub>-0.02</sub>	2417 <sup>+48</sup> <sub>-47</sub>	3.214 <sup>+2.114</sup> <sub>-1.471</sub>	1	FP	AO, Gaia
218916923.01	7	K2-139 b	28.380619 <sup>+0.000551</sup> <sub>-0.000528</sub>	2492.81750 <sup>+0.00058</sup> <sub>-0.00059</sub>	9.51 <sup>+0.12</sup> <sub>-0.07</sub>	47.25 <sup>+0.73</sup> <sub>-1.98</sub>	0.17 <sup>+0.16</sup> <sub>-0.12</sub>	9.11 $\pm$ 0.17	17.96 <sup>+0.15</sup> <sub>-0.15</sub>	524 <sup>+8</sup> <sub>-8</sub>	1.757 <sup>+0.137</sup> <sub>-0.131</sub>	1.8 $\times 10^{-7}$	PC	Gaia
219256848.01	7		20.945124 <sup>+0.002090</sup> <sub>-0.002150</sub>	2492.79128 <sup>+0.00251</sup> <sub>-0.00250</sub>	14.01 <sup>+4.87</sup> <sub>-4.42</sub>	22.70 <sup>+1.89</sup> <sub>-1.41</sub>	1.02 <sup>+0.06</sup> <sub>-0.07</sub>	176.91 $\pm$ 59.79	17.90 <sup>+0.39</sup> <sub>-0.41</sub>	1645 <sup>+60</sup> <sub>-60</sub>	0.358 <sup>+0.083</sup> <sub>-0.071</sub>	1	FP	AO, Gaia, LR
219388192.01	7		5.292672 <sup>+0.000083</sup> <sub>-0.000081</sub>	2481.57326 <sup>+0.00061</sup> <sub>-0.00061</sub>	8.89 <sup>+0.12</sup> <sub>-0.08</sub>	13.11 <sup>+0.25</sup> <sub>-0.73</sub>	0.20 <sup>+0.18</sup> <sub>-0.14</sub>	10.03 $\pm$ 0.23	6.04 <sup>+0.07</sup> <sub>-0.07</sub>	1066 <sup>+19</sup> <sub>-19</sub>	1.080 <sup>+0.108</sup> <sub>-0.102</sub>	8.3 $\times 10^{-8}$	PC	Gaia, LR
219420915.01	7		0.515013 <sup>+0.000006</sup> <sub>-0.000006</sub>	2478.33052 <sup>+0.00048</sup> <sub>-0.00050</sub>	14.89 <sup>+2.87</sup> <sub>-3.05</sub>	1.63 <sup>+0.02</sup> <sub>-0.02</sub>	1.02 <sup>+0.04</sup> <sub>-0.04</sub>	20.54 $\pm$ 4.18	1.31 <sup>+0.02</sup> <sub>-0.02</sub>	2527 <sup>+70</sup> <sub>-70</sub>	0.221 <sup>+0.009</sup> <sub>-0.008</sub>	1	FP	AO, Gaia, USP, LR
220187552.01	8		17.093520 <sup>+0.000142</sup> <sub>-0.000141</sub>	2566.31462 <sup>+0.00033</sup> <sub>-0.00034</sub>	35.83 <sup>+9.16</sup> <sub>-9.34</sub>	46.15 <sup>+0.64</sup> <sub>-0.58</sub>	1.10 <sup>+0.11</sup> <sub>-0.12</sub>	24.27 $\pm$ 6.31	11.23 <sup>+0.13</sup> <sub>-0.13</sub>	436 <sup>+10</sup> <sub>-10</sub>	4.515 <sup>+0.181</sup> <sub>-0.175</sub>	9.2 $\times 10^{-1}$	PC	LR
220209578.01	8		8.904482 <sup>+0.000169</sup> <sub>-0.000165</sub>	2561.76686 <sup>+0.00079</sup> <sub>-0.00081</sub>	19.83 <sup>+7.60</sup> <sub>-5.57</sub>	13.91 <sup>+0.69</sup> <sub>-0.39</sub>	1.03 <sup>+0.09</sup> <sub>-0.08</sub>	22.36 $\pm$ 7.45	8.20 <sup>+0.11</sup> <sub>-0.11</sub>	915 <sup>+22</sup> <sub>-22</sub>	0.455 <sup>+0.053</sup> <sub>-0.049</sub>	8.8 $\times 10^{-1}$	PC	Gaia, LR
220258394.01	8		15.960155 <sup>+0.000142</sup> <sub>-0.000144</sub>	2568.74839 <sup>+0.00038</sup> <sub>-0.00037</sub>	20.48 <sup>+0.11</sup> <sub>-0.12</sub>	24.14 <sup>+0.23</sup> <sub>-0.22</sub>	0.71 <sup>+0.01</sup> <sub>-0.01</sub>	20.86 $\pm$ 1.16	12.32 <sup>+0.14</sup> <sub>-0.14</sub>	688 <sup>+22</sup> <sub>-22</sub>	0.741 <sup>+0.021</sup> <sub>-0.020</sub>	3.9 $\times 10^{-4}$	PC	LR
220294712.01	8		23.609725 <sup>+0.003240</sup> <sub>-0.003229</sub>	2580.72036 <sup>+0.00460</sup> <sub>-0.00475</sub>	2.61 <sup>+0.15</sup> <sub>-0.08</sub>	28.20 <sup>+2.88</sup> <sub>-7.03</sub>	0.44 <sup>+0.30</sup> <sub>-0.29</sub>	3.48 $\pm$ 0.17	16.63 <sup>+0.19</sup> <sub>-0.20</sub>	737 <sup>+15</sup> <sub>-14</sub>	0.537 <sup>+0.300</sup> <sub>-0.218</sub>	7.6 $\times 10^{-5}$	PC	AO
220303276.01	8		4.046033 <sup>+0.000020</sup> <sub>-0.000021</sub>	2561.72278 <sup>+0.00023</sup> <sub>-0.00022</sub>	8.15 <sup>+0.03</sup> <sub>-0.02</sub>	6.70 <sup>+0.04</sup> <sub>-0.12</sub>	0.12 <sup>+0.11</sup> <sub>-0.08</sub>	15.95 $\pm$ 0.53	5.58 <sup>+0.04</sup> <sub>-0.04</sub>	1621 <sup>+37</sup> <sub>-36</sub>	0.257 <sup>+0.008</sup> <sub>-0.008</sub>	0	PC	LR
220321605.01	8	K2-212 b	9.795510 <sup>+0.000316</sup> <sub>-0.000319</sub>	2566.64076 <sup>+0.00116</sup> <sub>-0.00117</sub>	3.57 <sup>+0.24</sup> <sub>-0.10</sub>	28.26 <sup>+2.04</sup> <sub>-5.00</sub>	0.38 <sup>+0.27</sup> <sub>-0.26</sub>	2.52 $\pm$ 0.12	7.85 <sup>+0.06</sup> <sub>-0.06</sub>	542 <sup>+6</sup> <sub>-6</sub>	3.153 <sup>+1.181</sup> <sub>-0.945</sub>	2.7 $\times 10^{-6}$	VP	
220336320.01	8		1.727670 <sup>+0.000010</sup> <sub>-0.000010</sub>	2560.88128 <sup>+0.00025</sup> <sub>-0.00025</sub>	40.57 <sup>+16.37</sup> <sub>-11.40</sub>	9.19 <sup>+0.23</sup> <sub>-0.17</sub>	1.03 <sup>+0.20</sup> <sub>-0.16</sub>	22.83 $\pm$ 7.78	2.29 <sup>+0.03</sup> <sub>-0.03</sub>	791 <sup>+26</sup> <sub>-25</sub>	3.492 <sup>+0.228</sup> <sub>-0.220</sub>	8.9 $\times 10^{-1}$	PC	LR
220376054.01	8	K2-214 b	8.596802 <sup>+0.001006</sup> <sub>-0.000847</sub>	2563.59585 <sup>+0.00414</sup> <sub>-0.00529</sub>	1.76 <sup>+0.11</sup> <sub>-0.06</sub>	16.18 <sup>+1.45</sup> <sub>-3.77</sub>	0.39 <sup>+0.32</sup> <sub>-0.28</sub>	2.43 $\pm$ 0.13	8.34 <sup>+0.09</sup> <sub>-0.09</sub>	1006 <sup>+18</sup> <sub>-19</sub>	0.769 <sup>+0.381</sup> <sub>-0.288</sub>	6.9 $\times 10^{-5}$	VP	
220383386.01	8	HD 3167 b	0.959624 <sup>+0.000028</sup> <sub>-0.000028</sub>	2560.41539 <sup>+0.00130</sup> <sub>-0.00135</sub>	1.79 <sup>+0.10</sup> <sub>-0.05</sub>	4.18 <sup>+0.33</sup> <sub>-0.76</sub>	0.39 <sup>+0.28</sup> <sub>-0.27</sub>	1.70 $\pm$ 0.08	1.86 <sup>+0.03</sup> <sub>-0.03</sub>	1669 <sup>+52</sup> <sub>-52</sub>	1.065 <sup>+0.425</sup> <sub>-0.334</sub>	2.4 $\times 10^{-11}$	VP	MS, USP
220383386.02	8	HD 3167 c	29.838320 <sup>+0.002905</sup> <sub>-0.003199</sub>	2561.98984 <sup>+0.00367</sup> <sub>-0.00326</sub>	3.00 <sup>+0.34</sup> <sub>-0.11</sub>	42.19 <sup>+4.83</sup> <sub>-14.75</sub>	0.46 <sup>+0.36</sup> <sub>-0.32</sub>	2.86 $\pm$ 0.22	18.41 <sup>+0.27</sup> <sub>-0.28</sub>	531 <sup>+17</sup> <sub>-17</sub>	1.131 <sup>+0.821</sup> <sub>-0.548</sub>	2.2 $\times 10^{-5}$	VP	MS
220397060.01	8		12.092458 <sup>+0.000715</sup> <sub>-0.000743</sub>	2570.23276 <sup>+0.00230</sup> <sub>-0.00218</sub>	5.24 <sup>+0.18</sup> <sub>-0.09</sub>	10.80 <sup>+0.52</sup> <sub>-1.31</sub>	0.32 <sup>+0.24</sup> <sub>-0.22</sub>	14.13 $\pm$ 0.67	10.24 <sup>+0.37</sup> <sub>-0.40</sub>	1140 <sup>+36</sup> <sub>-35</sub>	0.115 <sup>+0.029</sup> <sub>-0.024</sub>	1.1 $\times 10^{-4}$	PC	AO, LR
220436208.01	8		5.235748 <sup>+0.000297</sup> <sub>-0.000297</sub>	2563.50589 <sup>+0.00225</sup> <sub>-0.00232</sub>	3.32 <sup>+0.18</sup> <sub>-0.09</sub>	11.13 <sup>+0.88</sup> <sub>-2.21</sub>	0.39 <sup>+0.29</sup> <sub>-0.26</sub>	4.31 $\pm$ 0.21	5.99 <sup>+0.08</sup> <sub>-0.08</sub>	1120 <sup>+24</sup> <sub>-24</sub>	0.674 <sup>+0.284</sup> <sub>-0.222</sub>	2.4 $\times 10^{-4}$	PC	AO, Gaia
220448185.01	8		0.728644 <sup>+0.000015</sup> <sub>-0.000014</sub>	2560.41550 <sup>+0.00097</sup> <sub>-0.00103</sub>	19.58 <sup>+3.08</sup> <sub>-3.56</sub>	16.75 <sup>+4.43</sup> <sub>-3.65</sub>	0.39 <sup>+0.34</sup> <sub>-0.28</sub>	7.71 $\pm$ 0.96	1.14 <sup>+0.01</sup> <sub>-0.01</sub>	856 <sup>+21</sup> <sub>-21</sub>	118.957 <sup>+105.283</sup> <sub>-65.977</sub>	9.4 $\times 10^{-1}$	PC	Gaia, USP
220481411.01	8	K2-216 b	2.174782 <sup>+0.000072</sup> <sub>-0.000074</sub>	2561.04235 <sup>+0.00157</sup> <sub>-0.00153</sub>	2.16 <sup>+0.17</sup> <sub>-0.07</sub>	8.65 <sup>+0.69</sup> <sub>-1.87</sub>	0.39 <sup>+0.31</sup> <sub>-0.28</sub>	1.63 $\pm$ 0.09	2.98 <sup>+0.02</sup> <sub>-0.03</sub>	992 <sup>+14</sup> <sub>-14</sub>	1.837 <sup>+0.821</sup> <sub>-0.632</sub>	2.3 $\times 10^{-10}$	VP	
220501947.01	8		4.024875 <sup>+0.000013</sup> <sub>-0.000014</sub>	2562.41413 <sup>+0.00014</sup> <sub>-0.00014</sub>	13.05 <sup>+0.11</sup> <sub>-0.06</sub>	13.91 <sup>+0.13</sup> <sub>-0.31</sub>	0.15 <sup>+0.11</sup> <sub>-0.10</sub>	10.36 $\pm$ 0.14	4.56 <sup>+0.04</sup> <sub>-0.05</sub>	825 <sup>+12</sup> <sub>-12</sub>	2.228 <sup>+0.098</sup> <sub>-0.096</sub>	2.3 $\times 10^{-6}$	PC	LR
220504338.01	8	K2-113 b	5.817685 <sup>+0.000041</sup> <sub>-0.000041</sub>	2565.70433 <sup>+0.00030</sup> <sub>-0.00030</sub>	8.98 <sup>+0.11</sup> <sub>-0.13</sub>	12.08 <sup>+0.63</sup> <sub>-0.52</sub>	0.72 <sup>+0.03</sup> <sub>-0.04</sub>	12.14 $\pm$ 0.35	6.42 <sup>+0.09</sup> <sub>-0.09</sub>	1098 <sup>+23</sup> <sub>-23</sub>	0.700 <sup>+0.103</sup> <sub>-0.094</sub>	9.9 $\times 10^{-4}$	PC	LR
220522262.01	8	K2-281 b	8.687721 <sup>+0.000151</sup> <sub>-0.000150</sub>	2560.88208 <sup>+0.00073</sup> <sub>-0.00071</sub>	9.87 <sup>+0.25</sup> <sub>-0.12</sub>	25.90 <sup>+0.69</sup> <sub>-1.85</sub>	0.23 <sup>+0.20</sup> <sub>-0.16</sub>	8.18 $\pm$ 0.21	7.73 <sup>+0.08</sup> <sub>-0.08</sub>	665 <sup>+12</sup> <sub>-12</sub>	3.088 <sup>+0.421</sup> <sub>-0.382</sub>	4.0 $\times 10^{-4}$	VP	
220542353.01	8		15.246589 <sup>+0.000043</sup> <sub>-0.000043</sub>	2568.78228 <sup>+0.00011</sup> <sub>-0.00011</sub>	45.80 <sup>+7.11</sup> <sub>-6.88</sub>	27.01 <sup>+0.33</sup> <sub>-0.18</sub>	1.17 <sup>+0.09</sup> <sub>-0.08</sub>	87.25 $\pm$ 13.95	12.49 <sup>+0.13</sup> <sub>-0.13</sub>	1063 <sup>+19</sup> <sub>-19</sub>	1.137 <sup>+0.030</sup> <sub>-0.030</sub>	9.9 $\times 10^{-1}$	FP	LR

**Table 2**  
(Continued)

Candidate	Field	Name	$P$ (days)	$T_0$ (BKJD)	$R_p/R_*$ (%)	$a/R_*$	$b$	$R_p$ ( $R_{\oplus}$ )	$a$ ( $\text{au} \times 10^{-2}$ )	$T_{\text{eq}}$ (K)	$\rho_*$ ( $\rho_{\odot}$ )	FPP	Disp.	Note
220554210.01	8	K2-282 b	$4.169836^{+0.000279}_{-0.000300}$	$2561.99930^{+0.00347}_{-0.00323}$	$2.75^{+0.16}_{-0.09}$	$10.99^{+0.94}_{-2.29}$	$0.40^{+0.29}_{-0.27}$	$2.82 \pm 0.14$	$4.99^{+0.06}_{-0.07}$	$1057^{+20}_{-20}$	$1.023^{+0.468}_{-0.355}$	$5.3 \times 10^{-5}$	VP	
220555384.01	8		$4.284758^{+0.000203}_{-0.000206}$	$2560.48510^{+0.00208}_{-0.00203}$	$1.89^{+0.18}_{-0.10}$	$27.87^{+3.82}_{-6.87}$	$0.41^{+0.33}_{-0.28}$	$1.78 \pm 0.18$	$4.94^{+0.12}_{-0.12}$	$984^{+60}_{-58}$	$15.864^{+10.278}_{-7.176}$	$5.7 \times 10^{-3}$	PC	AO
220565349.01	8		$21.776814^{+0.000179}_{-0.000180}$	$2574.47321^{+0.00025}_{-0.00025}$	$25.95^{+11.79}_{-5.86}$	$60.53^{+2.02}_{-0.90}$	$0.98^{+0.15}_{-0.09}$	$29.46 \pm 10.01$	$14.75^{+0.16}_{-0.16}$	$651^{+14}_{-13}$	$6.273^{+0.429}_{-0.407}$	1	FP	LR
220621087.01	8	K2-151 b	$3.835476^{+0.000266}_{-0.000256}$	$2562.23735^{+0.00277}_{-0.00306}$	$3.03^{+0.19}_{-0.13}$	$17.36^{+2.18}_{-4.60}$	$0.44^{+0.32}_{-0.29}$	$1.49 \pm 0.08$	$3.73^{+0.02}_{-0.02}$	$566^{+6}_{-6}$	$4.778^{+3.088}_{-2.171}$	$1.0 \times 10^{-6}$	VP	
220621788.01	8	K2-220 b	$13.683256^{+0.001050}_{-0.001100}$	$2568.27048^{+0.00338}_{-0.00330}$	$2.16^{+0.13}_{-0.07}$	$31.18^{+2.43}_{-6.74}$	$0.38^{+0.31}_{-0.27}$	$2.39 \pm 0.12$	$11.04^{+0.14}_{-0.15}$	$758^{+15}_{-15}$	$2.171^{+0.951}_{-0.735}$	$9.0 \times 10^{-4}$	VP	
220629489.01	8	K2-283 b	$1.921036^{+0.000051}_{-0.000053}$	$2561.90901^{+0.00121}_{-0.00116}$	$3.93^{+0.23}_{-0.10}$	$8.23^{+0.56}_{-1.39}$	$0.37^{+0.28}_{-0.25}$	$3.52 \pm 0.16$	$2.91^{+0.03}_{-0.03}$	$1186^{+20}_{-20}$	$2.029^{+0.720}_{-0.582}$	$1.1 \times 10^{-5}$	VP	
220674823.01	8	EPIC 220674823 b	$0.571331^{+0.000020}_{-0.000021}$	$2560.43716^{+0.00161}_{-0.00158}$	$1.71^{+0.11}_{-0.06}$	$2.72^{+0.24}_{-0.55}$	$0.42^{+0.31}_{-0.28}$	$1.82 \pm 0.10$	$1.34^{+0.02}_{-0.02}$	$2119^{+41}_{-41}$	$0.827^{+0.371}_{-0.286}$	$6.9 \times 10^{-12}$	VP	MS, USP
220674823.02	8	EPIC 220674823 c	$13.339079^{+0.001940}_{-0.001859}$	$2572.73389^{+0.00481}_{-0.00482}$	$2.56^{+0.19}_{-0.13}$	$27.66^{+2.98}_{-6.68}$	$0.41^{+0.32}_{-0.28}$	$2.73 \pm 0.18$	$10.91^{+0.14}_{-0.15}$	$741^{+14}_{-14}$	$1.596^{+0.898}_{-0.651}$	$2.1 \times 10^{-5}$	VP	MS
220696233.01	8		$28.735960^{+0.001529}_{-0.001521}$	$2568.97844^{+0.00202}_{-0.00212}$	$10.56^{+0.55}_{-0.36}$	$76.39^{+5.26}_{-11.69}$	$0.35^{+0.27}_{-0.24}$	$6.62 \pm 0.31$	$15.47^{+0.13}_{-0.13}$	$339^{+9}_{-9}$	$7.231^{+2.454}_{-1.986}$	$3.6 \times 10^{-2}$	PC	
220709978.01	8	K2-222 b	$15.387063^{+0.001815}_{-0.001876}$	$2566.06512^{+0.00465}_{-0.00434}$	$2.01^{+0.13}_{-0.08}$	$25.07^{+2.40}_{-6.50}$	$0.41^{+0.33}_{-0.28}$	$2.39 \pm 0.13$	$12.11^{+0.16}_{-0.17}$	$801^{+14}_{-14}$	$0.890^{+0.492}_{-0.353}$	$1.2 \times 10^{-4}$	VP	
220725183.01	8		$2.311167^{+0.000004}_{-0.000005}$	$2561.38623^{+0.00009}_{-0.00008}$	$34.20^{+2.74}_{-1.90}$	$4.28^{+0.01}_{-0.01}$	$0.93^{+0.04}_{-0.03}$	$75.87 \pm 5.46$	$3.81^{+0.04}_{-0.04}$	$2005^{+39}_{-39}$	$0.198^{+0.001}_{-0.001}$	$9.1 \times 10^{-1}$	PC	LR

**Note.** AO—bright nearby star detected in AO; *Gaia*—bright star within *K2* aperture detected in *Gaia* DR2; LR—suspiciously large radius; MS—multisystem; TTV—flagged for TTVs; USP—ultrashort period. “VP” = validated planet; “PC” = planet candidate; “FP” = false positive.

(This table is available in machine-readable form.)

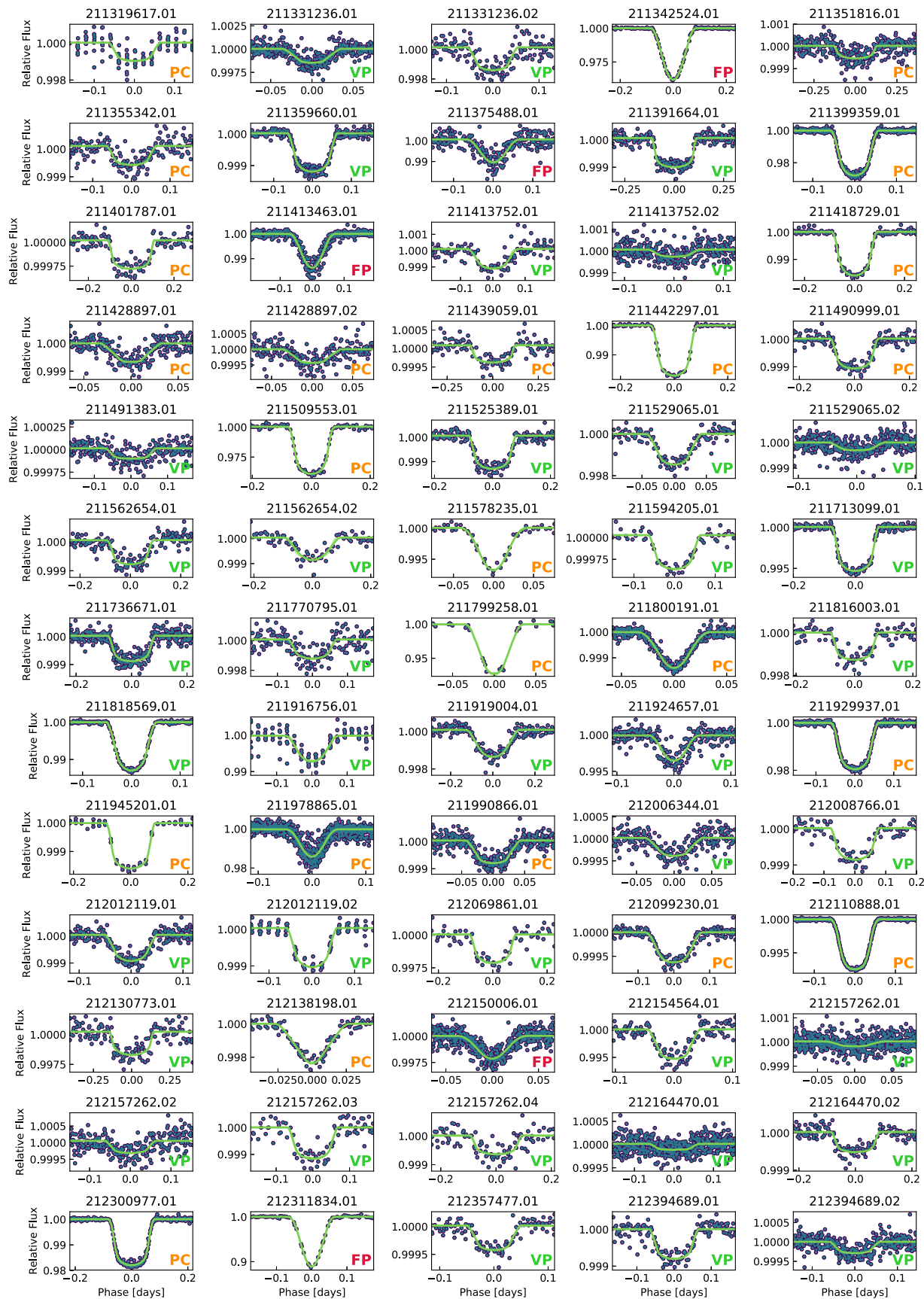

**Figure 6.** Phase-folded transits (dark blue/green) of validated planets, with the maximum a posteriori transit models and  $1\sigma$  credible regions (light green) overplotted and final dispositions in the lower right corner (“VP” = validated planet (green); “PC” = planet candidate (orange); “FP” = false positive (red)).



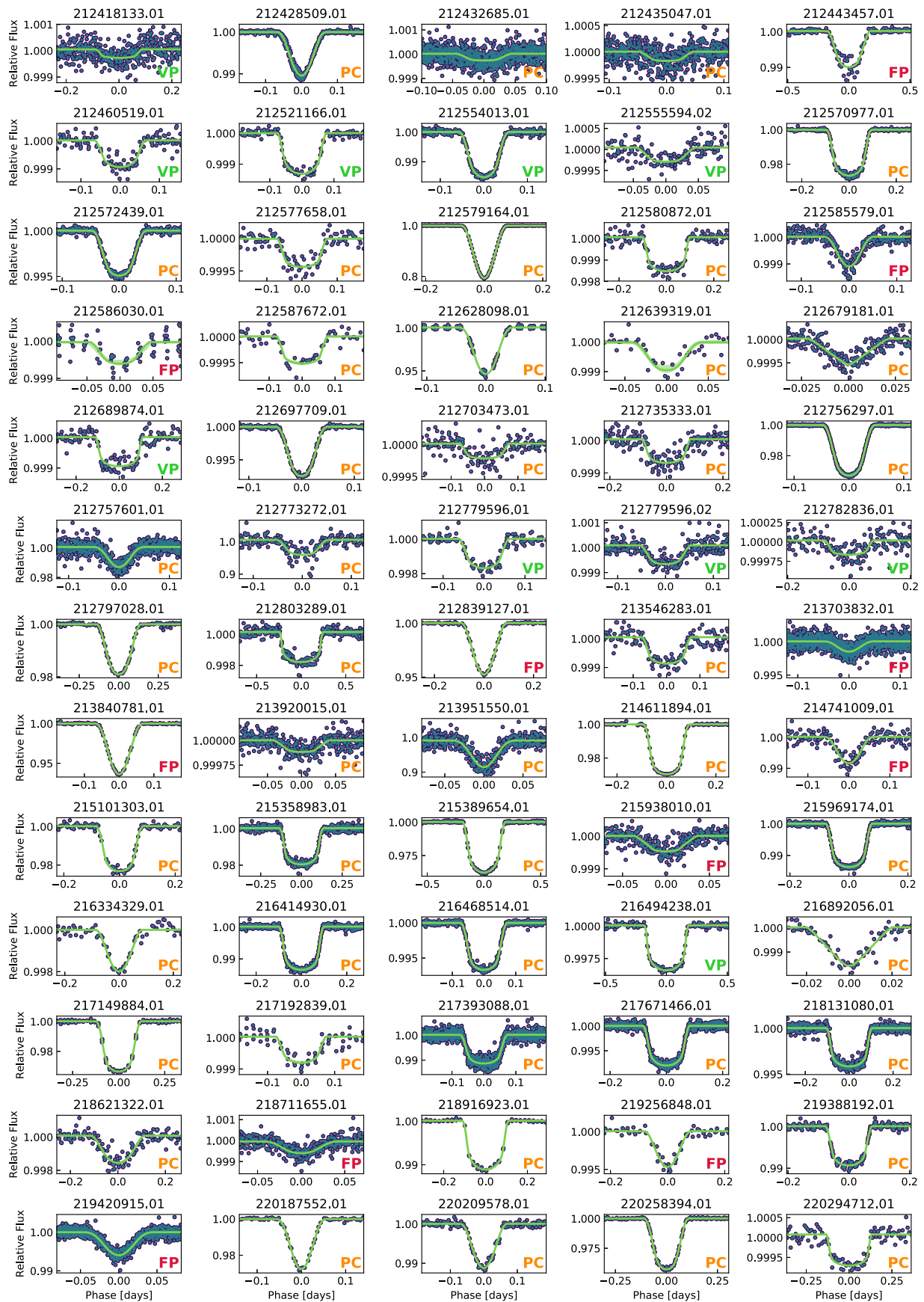

Figure 6. (Continued.)

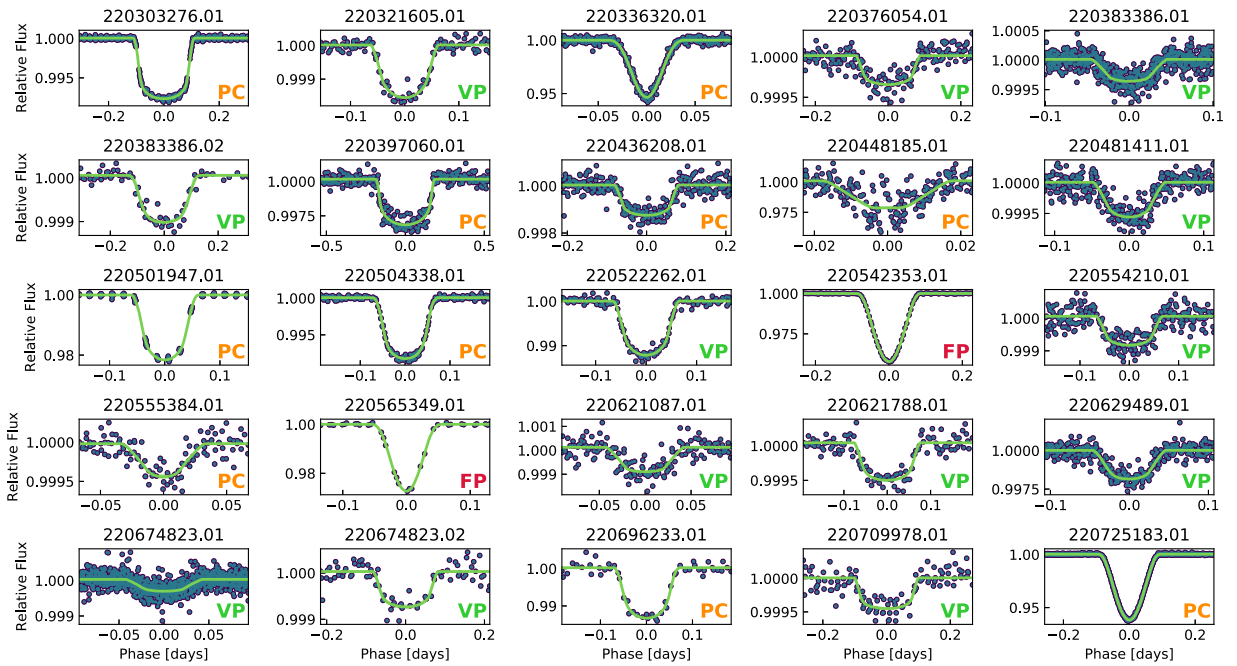
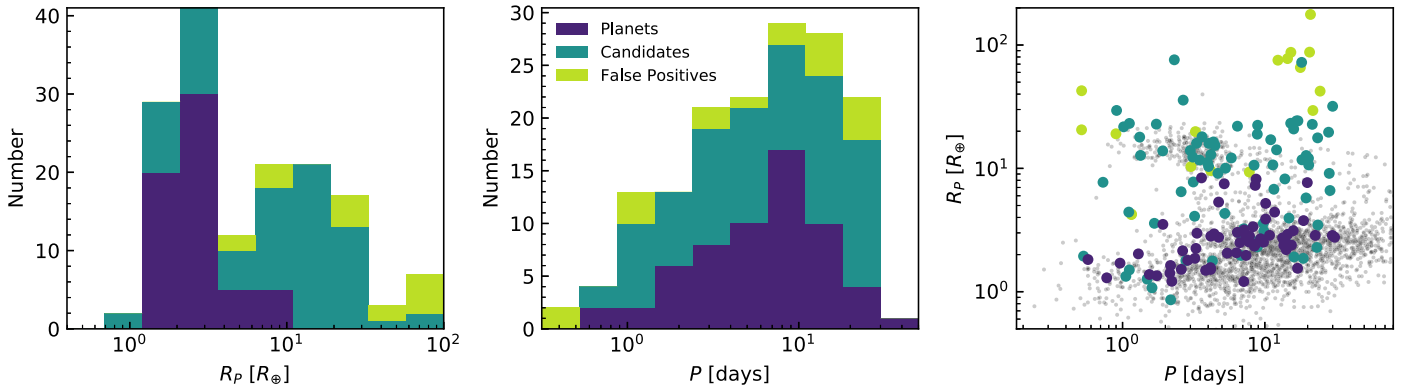

Figure 6. (Continued.)



**Figure 7.** The left and middle panels show stacked histograms of the radius and orbital period distributions of the full sample we present in this work, respectively. The right panel shows radius vs. orbital period, with gray points showing the distribution of previously confirmed planets based on a query of the NASA Exoplanet Archive on 2018 August 15.

in G18 enabled us to detect companions as close as  $0''.1$  and up to 9 mag fainter. If the apparent transit signal originates from a secondary star within the photometric aperture, the large uncertainties on the stellar parameters of the host result in a highly uncertain planetary radius. Furthermore, in most such cases, the primary star is much brighter than the host, so the true transit depth would be underestimated by orders of magnitude, making the deep eclipse of a stellar mass object appear more similar to the shallow transit of a planet. We do not validate any planet candidates for which we cannot rule out all detected companions (either from AO or archival imaging) as the source of the signal. To rule out such scenarios, we consider the relationship between the observed transit depth  $\delta'$  and the true transit depth  $\delta$  given dilution  $\gamma$  from a secondary star  $\Delta m$  magnitudes fainter than the primary star (in the *Kepler* bandpass):

$$\delta' = \frac{\delta}{\gamma} = \frac{\delta}{1 + 10^{0.4\Delta m}}. \quad (1)$$

To be conservative, we assume a maximum eclipse depth of 100% (i.e.,  $\delta = 1$ ), so if  $\delta' > \gamma^{-1}$ , then the observed depth is too deep to have originated from the secondary star. Otherwise, the true host of the transit-like signals is uncertain, which in turn induces large uncertainties on the planet radius. Table 4 lists these cases, along with the transit depths and the dilution factors  $\gamma_{\text{pri}}$  and  $\gamma_{\text{sec}}$ , which assume the signal originates from the primary or secondary star, respectively. We also indicate these cases of nonvalidated candidates (regardless of their FPP) by “AO” in the Note column of Table 2.

This analysis relies on the results of our extensive high-resolution imaging observations (see Section 3.1). The multi-aperture light-curve analysis presented in Section 4.1 is sensitive to problems of the variety pointed out by Cabrera et al. (2017), in which the AO imaging field of view is too small to detect more widely separated stars that nonetheless contribute flux to the *K2* photometric aperture. However, as described in Section 4.2, the quality of the light curves

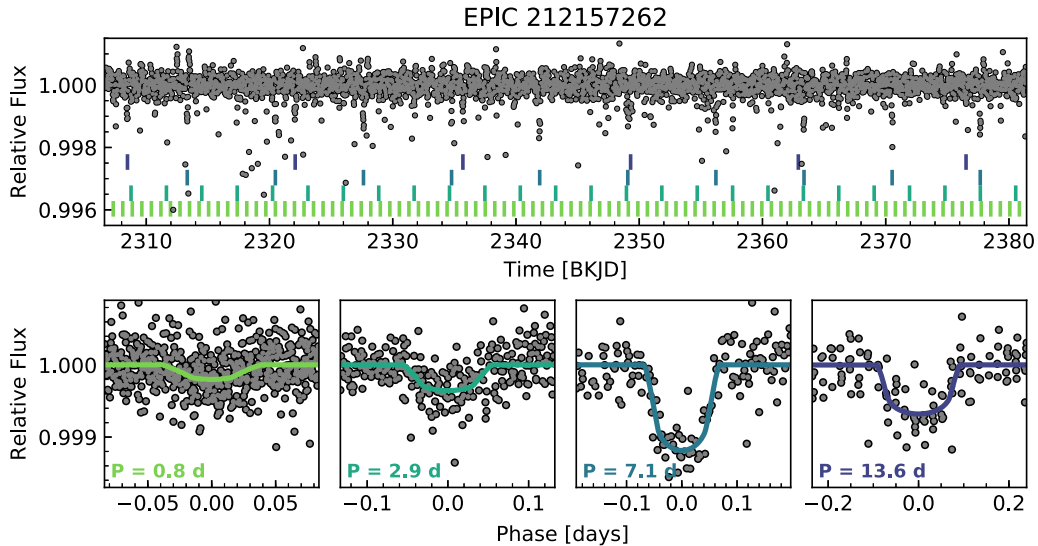

**Figure 8.** K2-187, a validated system of four small planets from Campaign 5. The top panel shows the full *K2* light curve, with individual transits indicated by colored tick marks, and the bottom panels show the phase-folded transits of each of the planets, color-coded to match the color of the tick marks.

produced with nonoptimal apertures was not always high enough to enable a robust constraint from this analysis. We thus made use of the high precision and completeness of *Gaia* DR2 to perform an additional check on the possibility of photometric dilution or false-positive contamination from nearby sources. For each target star, we searched for *Gaia* DR2 sources within  $2'$  of the target star positions taken from the EPIC. We then determined the subset of these sources contributing flux to the *K2* photometric aperture using a 2D Gaussian profile to model the point-spread function (PSF). According to *Kepler* documentation,<sup>19</sup> the full width at half maximum (FWHM) of the PSF varies from  $3''.1$  to  $7''.5$ , so we used a value of  $6''$  as a reasonable approximation for the FWHM across the focal plane. This approach accounts for “edge cases” involving a star outside of the aperture but still contributing significant flux. Finally, we determined the set of stars contributing enough flux to the aperture to be the source of the observed signals, taking into account dilution from other stars and the observed transit depth (assuming a maximum eclipse depth of 100%, as before). We show the positions of *Gaia* DR2 sources in Figure 2, and we color-code each *Gaia* source according to the following: red squares are sources bright enough (and contributing enough flux) to be the host of the signals, and green squares are sources that are either too faint to be the signal hosts or do not contribute enough flux to the aperture. We indicate cases of multiple stars bright enough to be the host by “*Gaia*” in the Note column of Table 2.

#### 5.4. Candidates with Large Radii

Several cases of low-mass eclipsing stellar companions that were initially classified as planets via statistical validation have recently come to light (Shporer et al. 2017b); these stars have radii in the range  $0.9$ – $1.9 R_{\text{Jup}}$ , consistent with planets in the Jovian size regime (see also Mordasini et al. 2012). Thus, to err on the side of caution, we do not validate any planet candidate with a radius larger than  $10 R_{\oplus}$  ( $0.89 R_{\text{Jup}}$ ). This cautionary radius threshold can also be seen as an empirically sound choice based on the FPPs of the *Kepler* candidates presented by

Morton et al. (2016), which rise quickly from  $\sim 1\%$  above  $10 R_{\oplus}$  in aggregate (see, e.g., Figure 4 of Morton et al. 2016). Candidates with radii larger than this in Table 2 are indicated by “LR” in the Note column. Many candidates with large radii are clear false positives based on their FPPs, but we do not validate several candidates with large radii in spite of their low FPPs. Future RV measurements of these unvalidated candidates are likely to reveal many of them to be giant planets.

## 6. Discussion

We present the candidates, dispositions, and parameters of interest in Table 2. Based on a query of the NASA Exoplanet Archive<sup>20</sup> (Akeson et al. 2013), 40 of our validated planets have already been statistically validated or confirmed via RV measurements. This leaves a remainder of 20 newly validated planets, 77 unvalidated candidates, and 18 false positives. None of the false positives we identified have been presented as validated planets in the literature, and neither are we aware of a false-positive designation in the literature for any of the planets in our validated sample. The distributions of radius and orbital period are shown in Figure 7, colored by their final disposition. We see a tendency for false positives to have large radii, which indicates that most of them are the result of eclipsing binary scenarios with little to no dilution from blended stars. We present notes on several individual systems in the Appendix.

In Figure 9, we show the impact of this work by plotting the fractional enhancement to the previously known planet population as a function of radius and host-star magnitude. The enhancement from *K2* C5–8 is similar to the enhancement from *K2* C0–4 (see Crossfield et al. 2016); planets with smaller radii and brighter host stars are particularly enhanced by this study. This is the result of the larger number of nearby and/or later-spectral-type stars observed by *K2* as compared to *Kepler*, which is primarily due to the community-driven target list and wider survey of *K2*. Indeed, the median optical and *J*-band magnitudes of *K2* planet hosts are  $\sim 1.9$  and  $\sim 2.1$  mag brighter than those of *Kepler* planet hosts, respectively. We expect this

<sup>19</sup> <https://keplergo.arc.nasa.gov/DataAnalysisProducts.shtml>

<sup>20</sup> <https://exoplanetarchive.ipac.caltech.edu/> “Confirmed Planets” table queried on 2018 August 15.

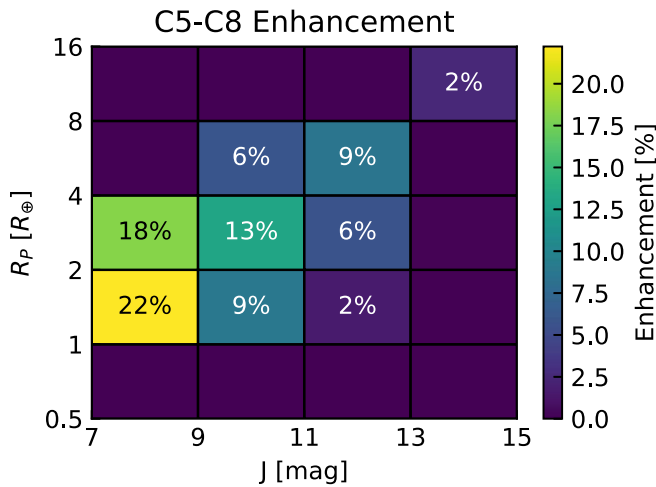

**Figure 9.** Fractional enhancement (in percent) of the population of known planets from *K2* C5–C8, based on the newly validated planets from this work, as compared to the previously confirmed planets in the NASA Exoplanet Archive on 2018 August 15.

trend to continue for the remainder of *K2* and soon also with *TESS* (Ricker et al. 2014).

While this paper was in preparation, Mayo et al. (2018) published an independently produced catalog for Campaigns 0–10. We note that our catalog contains an additional number of validated planets roughly equal to the number of validated planets in common, due to a combination of differences in the light-curve extractions, follow-up observations and analyses, validation criteria, and the limitation of Mayo et al. (2018) to relatively bright host stars ( $K_p < 13$  mag). Besides using different light-curve extractions and including some fainter host stars, our validated sample has the following differences: our validation threshold is less conservative (1% versus 0.1%), we incorporate FPP constraints derived from high-resolution spectroscopy and *ReaMatch* (see Section 3.2), and we utilize a larger set of contrast-curve constraints from AO/speckle imaging (Mayo et al. 2018 utilized only the contrast curves publicly available on ExoFOP at the time of submission). This underscores the utility of multiple teams conducting follow-up observations and independent analyses.

### 6.1. Interesting Systems

Our validated planet sample includes 18 planets smaller than  $2 R_{\oplus}$ , several of which orbit bright host stars ( $J \approx 7$ –9). These small planets thus present opportunities for detailed studies of terrestrial worlds via either RV measurements or transmission spectroscopy. Our sample also contains 24 validated planets in 11 multi-planet systems, some of which orbit near low-order mean-motion resonances. In particular, further transit monitoring could reveal TTVs in systems such as EPIC 211562654bc, which is within 5% of a 2:1 period commensurability. This growing population of resonant systems (e.g., TRAPPIST-1, Gillon et al. 2017; K2-138, Christiansen et al. 2018) provides important clues for planet formation theories.

Also present in the validated planet sample are three planets with periods less than 1 day, commonly referred to in the literature as ultrashort-period planets (USPs; e.g., Sanchis-Ojeda et al. 2013). These planets may have migrated to their current orbital locations, or their orbits could be the result of a scattering event followed by tidal circularization. In particular, we validate the previously confirmed USP K2-96 b

(HD 3167 b; Vanderburg et al. 2016a; Christiansen et al. 2017), which is part of a system with a rich dynamical history. We also validate the previously confirmed USP K2-106 b (EPIC 220674823 b; Adams et al. 2017; Sinukoff et al. 2017a), which is part of a multiplanet system. The newly validated four-planet system in our sample, K2-187, also contains a USP, making it a potentially interesting system from a dynamical point of view. However, given the low mutual inclinations implied by the presence of four transiting planets in this system, it is likely that the system has a quiet dynamical history, perhaps similar to what has been seen in other multiplanet USP-hosting systems, such as WASP-47 (Sinukoff et al. 2017b; Vanderburg et al. 2017).

### 6.2. RV Targets

To identify compelling targets for future characterization studies, we predicted masses using the mass–radius relation of Wolfgang et al. (2016) and then used these to predict RV semi-amplitudes. The following validated planets are the top three most compelling targets for future RV mass measurements, in the sense that they orbit relatively bright stars ( $J < 10$ ,  $V < 10.7$ ), have expected semi-amplitudes within reach of current and planned precision spectrographs ( $K_{\text{pred}} > 1 \text{ m s}^{-1}$ ), and currently lack a mass determination: 211594205.01 (K2-184 b), 212357477.01, and 220709978.01 (K2-222 b). Additionally, these are interesting targets because their radii place them near the recently observed gap in the radius distribution (Fulton et al. 2017; Fulton & Petigura 2018; Van Eylen et al. 2018). Precise mass measurements would yield planet densities and therefore provide insights into the possibility of having been sculpted by photoevaporation (e.g., Owen & Wu 2013; Lopez & Fortney 2014). Such tests of photoevaporation theories will in turn help to clarify the extent to which the diversity of planet densities can be explained by planetesimal accretion (Inamdar & Schlichting 2016) or core-powered mass loss (Ginzburg et al. 2018), as well as probing core compositions (Jin & Mordasini 2018).

### 6.3. Previously Validated Planets

Of the 60 validated planets in our sample, 40 have previously been validated in the literature, and we include the default names of these planets as they are listed in the NASA Exoplanet Archive alongside their candidate IDs in Table 2. We found overall good agreement with literature parameter estimates but also some discrepancies that are likely attributable to some combination of differences in stellar characterization and photometric extraction, time-series detrending, and transit fitting. One interesting example is K2-97 b, for which our estimate of  $R_p/R_*$  is  $\sim 3\sigma$  different from the value found by Grunblatt et al. (2016); K2-97 is an evolved star exhibiting asteroseismic oscillations detectable in the *K2* photometry.

Besides these discrepancies with the parameter estimates from the literature, we found one case of system parameters arising from the misidentification of a candidate’s orbital period. Mayo et al. (2018) recently reported two small validated planets orbiting K2-189 (EPIC 212394689), which is also a star in our sample. We also validated two small planets orbiting this star, but we found that the orbital period of the inner planet reported by Mayo et al. (2018) is twice the true period. To check the validity of this conclusion, we fitted the light curve at both the period we detected and the period



**Table 3**  
vespa Likelihoods

ID	L_beb <sup>a</sup>	L_beb_Px2 <sup>a</sup>	L_eb <sup>b</sup>	L_eb_Px2 <sup>b</sup>	L_heb <sup>c</sup>	L_heb_Px2 <sup>c</sup>	L_pl <sup>d</sup>	FPP
211319617.01	0	0	$2.1 \times 10^{-9}$	$5.4 \times 10^{-8}$	$5.8 \times 10^{-32}$	$4.0 \times 10^{-15}$	$6.3 \times 10^{-3}$	$8.9 \times 10^{-6}$
211331236.01	0	0	$1.7 \times 10^{-11}$	$4.3 \times 10^{-9}$	$5.2 \times 10^{-50}$	$4.5 \times 10^{-37}$	$6.9 \times 10^{-1}$	$2.5 \times 10^{-10}$
211331236.02	$4.7 \times 10^{-8}$	$8.6 \times 10^{-8}$	$5.8 \times 10^{-18}$	$1.3 \times 10^{-8}$	$9.1 \times 10^{-64}$	$3.9 \times 10^{-19}$	$8.7 \times 10^{-2}$	$6.7 \times 10^{-8}$
211342524.01	0	0	$4.8 \times 10^{-2}$	$4.4 \times 10^{-4}$	$1.0 \times 10^{-3}$	$5.0 \times 10^{-5}$	$9.8 \times 10^{-5}$	1
211351816.01	0	0	$2.7 \times 10^{-4}$	$2.9 \times 10^{-6}$	$5.0 \times 10^{-16}$	$4.7 \times 10^{-11}$	$5.2 \times 10^{-4}$	$3.4 \times 10^{-1}$
211355342.01	0	0	$2.6 \times 10^{-4}$	$2.9 \times 10^{-4}$	$2.4 \times 10^{-23}$	$3.5 \times 10^{-11}$	$1.8 \times 10^{-2}$	$3.0 \times 10^{-2}$
211359660.01	0	0	$1.5 \times 10^{-16}$	$2.1 \times 10^{-8}$	$7.2 \times 10^{-215}$	$1.3 \times 10^{-28}$	$7.4 \times 10^{-1}$	$2.8 \times 10^{-8}$
211375488.01	$3.5 \times 10^{-4}$	$1.1 \times 10^{-3}$	$9.5 \times 10^{-6}$	$8.0 \times 10^{-5}$	$1.4 \times 10^{-9}$	$3.8 \times 10^{-6}$	$1.2 \times 10^{-5}$	$9.9 \times 10^{-1}$
211391664.01	0	0	$3.2 \times 10^{-9}$	$2.9 \times 10^{-9}$	$1.4 \times 10^{-56}$	$1.1 \times 10^{-20}$	$1.4 \times 10^{-5}$	$4.3 \times 10^{-4}$
211399359.01	0	0	$9.2 \times 10^{-10}$	$2.8 \times 10^{-8}$	$6.2 \times 10^{-125}$	$5.4 \times 10^{-40}$	$8.6 \times 10^{-1}$	$3.4 \times 10^{-8}$
211401787.01	0	0	$8.6 \times 10^{-6}$	$5.2 \times 10^{-7}$	$6.9 \times 10^{-18}$	$1.6 \times 10^{-12}$	$1.8 \times 10^{-2}$	$5.0 \times 10^{-4}$
211413463.01	$7.6 \times 10^{-8}$	$1.4 \times 10^{-17}$	$1.4 \times 10^{-29}$	$3.6 \times 10^{-7}$	$1.6 \times 10^{-36}$	$2.7 \times 10^{-12}$	$1.3 \times 10^{-12}$	1
211413752.01	0	0	$3.9 \times 10^{-11}$	$6.2 \times 10^{-8}$	$1.7 \times 10^{-79}$	$2.8 \times 10^{-33}$	$4.3 \times 10^{-2}$	$5.7 \times 10^{-8}$
211413752.02	0	0	$3.3 \times 10^{-7}$	$9.0 \times 10^{-6}$	$2.4 \times 10^{-65}$	$1.4 \times 10^{-20}$	$3.9 \times 10^{-2}$	$9.5 \times 10^{-6}$
211418729.01	$7.8 \times 10^{-8}$	$3.5 \times 10^{-22}$	$1.2 \times 10^{-9}$	$2.2 \times 10^{-6}$	$1.6 \times 10^{-106}$	$6.0 \times 10^{-33}$	$2.1 \times 10^{-2}$	$1.1 \times 10^{-4}$
211428897.01	0	0	$4.9 \times 10^{-106}$	$3.6 \times 10^{-13}$	$7.9 \times 10^{-93}$	$1.8 \times 10^{-43}$	$4.4 \times 10^{-1}$	$3.3 \times 10^{-14}$
211428897.02	0	0	$2.9 \times 10^{-19}$	$1.7 \times 10^{-8}$	$1.8 \times 10^{-21}$	$9.2 \times 10^{-19}$	$9.2 \times 10^{-2}$	$7.3 \times 10^{-9}$
211439059.01	0	0	$5.1 \times 10^{-12}$	$6.0 \times 10^{-11}$	$7.2 \times 10^{-14}$	$6.7 \times 10^{-12}$	$1.4 \times 10^{-3}$	$5.2 \times 10^{-8}$
211442297.01	$3.0 \times 10^{-7}$	$2.7 \times 10^{-11}$	$2.9 \times 10^{-5}$	$2.6 \times 10^{-7}$	$4.4 \times 10^{-56}$	$7.1 \times 10^{-33}$	$1.5 \times 10^{-2}$	$2.0 \times 10^{-3}$
211490999.01	0	0	$3.5 \times 10^{-7}$	$1.9 \times 10^{-6}$	$3.0 \times 10^{-53}$	$7.2 \times 10^{-19}$	$5.1 \times 10^{-2}$	$4.4 \times 10^{-5}$
211491383.01	0	0	$6.6 \times 10^{-7}$	$7.5 \times 10^{-7}$	$4.5 \times 10^{-17}$	$4.1 \times 10^{-10}$	$1.8 \times 10^{-2}$	$7.7 \times 10^{-5}$
211509553.01	$1.8 \times 10^{-9}$	$8.9 \times 10^{-9}$	$1.3 \times 10^{-7}$	$4.8 \times 10^{-6}$	$8.5 \times 10^{-59}$	$1.1 \times 10^{-40}$	$2.2 \times 10^{-2}$	$2.2 \times 10^{-4}$
211525389.01	0	0	$4.9 \times 10^{-10}$	$5.4 \times 10^{-6}$	$4.3 \times 10^{-136}$	$1.2 \times 10^{-22}$	$1.7 \times 10^{-1}$	$3.3 \times 10^{-5}$
211529065.01	0	0	$9.1 \times 10^{-13}$	$6.8 \times 10^{-9}$	$1.2 \times 10^{-111}$	$3.2 \times 10^{-47}$	$8.3 \times 10^{-2}$	$3.3 \times 10^{-9}$
211529065.02	0	0	$3.1 \times 10^{-4}$	$2.0 \times 10^{-4}$	$1.2 \times 10^{-30}$	$1.1 \times 10^{-10}$	$1.1 \times 10^{-1}$	$1.8 \times 10^{-4}$
211562654.01	0	0	$3.8 \times 10^{-8}$	$2.5 \times 10^{-6}$	$1.5 \times 10^{-47}$	$1.2 \times 10^{-16}$	$4.4 \times 10^{-2}$	$2.3 \times 10^{-6}$
211562654.02	0	0	$3.5 \times 10^{-5}$	$2.8 \times 10^{-6}$	$4.5 \times 10^{-25}$	$6.0 \times 10^{-12}$	$1.1 \times 10^{-2}$	$1.3 \times 10^{-4}$
211578235.01	0	0	$7.6 \times 10^{-3}$	$6.2 \times 10^{-4}$	$2.0 \times 10^{-3}$	$4.1 \times 10^{-4}$	$4.1 \times 10^{-4}$	$9.6 \times 10^{-1}$
211594205.01	0	0	$2.1 \times 10^{-6}$	$7.3 \times 10^{-6}$	$7.1 \times 10^{-27}$	$1.1 \times 10^{-10}$	$1.8 \times 10^{-2}$	$5.3 \times 10^{-4}$
211713099.01	0	0	$3.1 \times 10^{-6}$	$7.5 \times 10^{-7}$	$5.7 \times 10^{-54}$	$5.4 \times 10^{-21}$	$5.0 \times 10^{-2}$	$7.7 \times 10^{-5}$
211736671.01	0	0	$9.5 \times 10^{-5}$	$6.2 \times 10^{-6}$	$1.3 \times 10^{-40}$	$1.3 \times 10^{-14}$	$1.0 \times 10^{-2}$	$9.7 \times 10^{-3}$
211770795.01	$9.0 \times 10^{-8}$	0	$8.0 \times 10^{-11}$	$5.0 \times 10^{-6}$	$4.9 \times 10^{-52}$	$5.1 \times 10^{-19}$	$1.6 \times 10^{-2}$	$3.1 \times 10^{-4}$
211799258.01	$1.8 \times 10^{-8}$	$3.8 \times 10^{-8}$	$8.9 \times 10^{-4}$	$1.5 \times 10^{-7}$	$5.9 \times 10^{-4}$	$9.5 \times 10^{-6}$	$3.8 \times 10^{-3}$	$2.8 \times 10^{-1}$
211800191.01	0	0	$2.8 \times 10^{-5}$	$2.0 \times 10^{-3}$	$3.3 \times 10^{-5}$	$2.8 \times 10^{-4}$	$1.8 \times 10^{-2}$	$1.2 \times 10^{-1}$
211816003.01	0	0	$4.5 \times 10^{-7}$	$5.1 \times 10^{-7}$	$9.8 \times 10^{-38}$	$1.2 \times 10^{-14}$	$1.5 \times 10^{-2}$	$6.3 \times 10^{-5}$
211818569.01	0	0	$1.8 \times 10^{-5}$	$1.2 \times 10^{-4}$	$3.6 \times 10^{-61}$	$1.2 \times 10^{-16}$	$1.0 \times 10^{-1}$	$1.4 \times 10^{-3}$
211916756.01	0	$2.8 \times 10^{-8}$	$5.2 \times 10^{-16}$	$7.0 \times 10^{-10}$	$7.3 \times 10^{-34}$	$3.8 \times 10^{-16}$	$1.8 \times 10^{-3}$	$1.6 \times 10^{-5}$
211919004.01	0	0	$6.9 \times 10^{-19}$	$6.5 \times 10^{-8}$	$5.1 \times 10^{-118}$	$1.3 \times 10^{-27}$	$1.5 \times 10^{-4}$	$4.3 \times 10^{-4}$
211924657.01	0	0	$4.4 \times 10^{-73}$	$1.2 \times 10^{-20}$	$1.2 \times 10^{-169}$	$2.9 \times 10^{-31}$	$1.7 \times 10^{-4}$	0
211929937.01	0	0	$7.6 \times 10^{-9}$	$4.2 \times 10^{-7}$	$9.2 \times 10^{-61}$	$1.1 \times 10^{-24}$	$5.4 \times 10^{-1}$	$8.0 \times 10^{-7}$
211945201.01	$2.4 \times 10^{-17}$	$8.8 \times 10^{-16}$	$1.0 \times 10^{-3}$	$2.0 \times 10^{-6}$	$1.8 \times 10^{-24}$	$1.1 \times 10^{-13}$	$7.0 \times 10^{-3}$	$1.3 \times 10^{-1}$
211978865.01	$2.2 \times 10^{-6}$	$3.8 \times 10^{-6}$	$1.0 \times 10^{-3}$	$2.0 \times 10^{-2}$	$8.0 \times 10^{-7}$	$1.8 \times 10^{-5}$	$7.5 \times 10^{-3}$	$7.4 \times 10^{-1}$
211990866.01	0	0	$2.7 \times 10^{-3}$	$1.0 \times 10^{-5}$	$2.1 \times 10^{-35}$	$5.5 \times 10^{-14}$	$2.2 \times 10^{-1}$	$1.2 \times 10^{-2}$
212006344.01	0	0	$1.3 \times 10^{-7}$	$2.2 \times 10^{-5}$	$1.9 \times 10^{-28}$	$7.2 \times 10^{-15}$	$1.6 \times 10^{-1}$	$1.4 \times 10^{-4}$
212008766.01	0	0	$1.8 \times 10^{-8}$	$4.5 \times 10^{-6}$	$5.5 \times 10^{-68}$	$2.2 \times 10^{-19}$	$1.5 \times 10^{-2}$	$3.1 \times 10^{-4}$
212012119.01	0	0	$1.3 \times 10^{-15}$	$3.2 \times 10^{-6}$	$7.1 \times 10^{-159}$	$9.9 \times 10^{-23}$	$2.7 \times 10^{-1}$	$4.9 \times 10^{-7}$
212012119.02	0	0	$7.5 \times 10^{-9}$	$3.7 \times 10^{-6}$	$2.5 \times 10^{-97}$	$1.0 \times 10^{-14}$	$7.4 \times 10^{-2}$	$2.0 \times 10^{-6}$
212069861.01	$4.7 \times 10^{-9}$	$1.8 \times 10^{-9}$	$2.2 \times 10^{-12}$	$5.6 \times 10^{-9}$	$2.8 \times 10^{-39}$	$1.0 \times 10^{-18}$	$1.0 \times 10^{-3}$	$1.2 \times 10^{-5}$
212099230.01	$4.2 \times 10^{-7}$	$2.3 \times 10^{-7}$	$5.0 \times 10^{-9}$	$1.5 \times 10^{-6}$	$1.6 \times 10^{-44}$	$1.5 \times 10^{-12}$	$9.8 \times 10^{-6}$	$1.8 \times 10^{-1}$
212110888.01	$6.8 \times 10^{-7}$	$1.2 \times 10^{-8}$	$1.9 \times 10^{-4}$	$1.2 \times 10^{-5}$	$8.4 \times 10^{-16}$	$4.4 \times 10^{-12}$	$1.3 \times 10^{-1}$	$1.6 \times 10^{-3}$
212130773.01	0	0	$4.4 \times 10^{-23}$	$1.5 \times 10^{-33}$	$1.3 \times 10^{-75}$	$4.5 \times 10^{-38}$	$1.8 \times 10^{-5}$	0
212138198.01	0	$1.3 \times 10^{-7}$	$3.4 \times 10^{-2}$	$7.2 \times 10^{-4}$	$2.0 \times 10^{-4}$	$5.6 \times 10^{-4}$	$5.5 \times 10^{-3}$	$8.6 \times 10^{-1}$
212150006.01	0	$4.2 \times 10^{-6}$	$1.6 \times 10^{-4}$	$2.8 \times 10^{-3}$	$3.7 \times 10^{-3}$	$8.6 \times 10^{-3}$	$9.4 \times 10^{-5}$	$9.9 \times 10^{-1}$
212154564.01	0	$1.8 \times 10^{-9}$	$4.8 \times 10^{-13}$	$6.2 \times 10^{-9}$	$3.2 \times 10^{-22}$	$1.2 \times 10^{-14}$	$2.0 \times 10^{-1}$	$3.9 \times 10^{-8}$
212157262.01	0	0	$1.5 \times 10^{-7}$	$1.6 \times 10^{-6}$	$2.7 \times 10^{-36}$	$3.1 \times 10^{-15}$	$6.9 \times 10^{-3}$	$2.5 \times 10^{-6}$
212157262.02	0	0	$8.4 \times 10^{-7}$	$4.9 \times 10^{-6}$	$4.8 \times 10^{-37}$	$1.2 \times 10^{-16}$	$2.4 \times 10^{-2}$	$2.4 \times 10^{-6}$
212157262.03	0	0	$4.9 \times 10^{-7}$	$4.2 \times 10^{-6}$	$1.9 \times 10^{-35}$	$8.4 \times 10^{-14}$	$1.2 \times 10^{-1}$	$3.8 \times 10^{-7}$
212157262.04	0	0	$1.3 \times 10^{-13}$	$3.4 \times 10^{-8}$	$3.4 \times 10^{-59}$	$3.8 \times 10^{-18}$	$9.0 \times 10^{-2}$	$3.8 \times 10^{-9}$
212164470.01	0	0	$1.3 \times 10^{-7}$	$1.5 \times 10^{-6}$	$1.2 \times 10^{-71}$	$1.4 \times 10^{-17}$	$1.5 \times 10^{-2}$	$4.2 \times 10^{-6}$
212164470.02	0	0	$3.4 \times 10^{-19}$	$9.9 \times 10^{-11}$	$5.8 \times 10^{-95}$	$2.6 \times 10^{-33}$	$1.6 \times 10^{-2}$	$2.5 \times 10^{-10}$
212300977.01	0	0	$1.4 \times 10^{-11}$	$7.2 \times 10^{-10}$	$1.1 \times 10^{-60}$	$6.9 \times 10^{-25}$	$2.1 \times 10^{-1}$	$3.4 \times 10^{-9}$
212311834.01	0	0	$4.4 \times 10^{-2}$	$3.4 \times 10^{-4}$	$5.1 \times 10^{-3}$	$3.5 \times 10^{-4}$	$4.0 \times 10^{-5}$	1
212357477.01	0	0	$1.5 \times 10^{-5}$	$1.5 \times 10^{-6}$	$5.3 \times 10^{-20}$	$6.4 \times 10^{-10}$	$3.7 \times 10^{-3}$	$4.5 \times 10^{-3}$
212394689.01	0	0	$9.3 \times 10^{-23}$	$8.7 \times 10^{-12}$	$3.9 \times 10^{-139}$	$3.4 \times 10^{-35}$	$9.1 \times 10^{-3}$	$3.8 \times 10^{-11}$



**Table 3**  
(Continued)

ID	L_beb <sup>a</sup>	L_beb_Px2 <sup>a</sup>	L_eb <sup>b</sup>	L_eb_Px2 <sup>b</sup>	L_heb <sup>c</sup>	L_heb_Px2 <sup>c</sup>	L_pl <sup>d</sup>	FPP
212394689.02	0	0	$5.8 \times 10^{-8}$	$1.3 \times 10^{-5}$	$7.7 \times 10^{-49}$	$7.9 \times 10^{-18}$	$1.2 \times 10^{-1}$	$4.2 \times 10^{-6}$
212418133.01	0	0	$9.0 \times 10^{-9}$	$2.8 \times 10^{-6}$	$9.5 \times 10^{-19}$	$2.2 \times 10^{-11}$	$3.1 \times 10^{-2}$	$9.0 \times 10^{-5}$
212428509.01	0	0	$4.7 \times 10^{-5}$	$2.4 \times 10^{-4}$	$1.3 \times 10^{-12}$	$3.2 \times 10^{-7}$	$2.2 \times 10^{-5}$	$9.3 \times 10^{-1}$
212432685.01	0	0	$2.6 \times 10^{-8}$	$4.5 \times 10^{-5}$	$7.1 \times 10^{-15}$	$4.5 \times 10^{-8}$	$8.3 \times 10^{-1}$	$5.4 \times 10^{-5}$
212435047.01	0	0	$2.8 \times 10^{-8}$	$9.0 \times 10^{-6}$	$8.6 \times 10^{-39}$	$6.5 \times 10^{-17}$	$3.9 \times 10^{-2}$	$2.3 \times 10^{-4}$
212443457.01	0	0	$4.0 \times 10^{-3}$	$4.0 \times 10^{-5}$	$6.6 \times 10^{-10}$	$8.2 \times 10^{-7}$	$7.5 \times 10^{-6}$	1
212460519.01	0	0	$1.0 \times 10^{-18}$	$2.4 \times 10^{-9}$	$4.2 \times 10^{-43}$	$4.6 \times 10^{-14}$	$3.3 \times 10^{-2}$	$7.3 \times 10^{-8}$
212521166.01	0	0	$8.6 \times 10^{-8}$	$8.8 \times 10^{-8}$	$4.8 \times 10^{-64}$	$1.5 \times 10^{-16}$	$2.3 \times 10^{-2}$	$7.7 \times 10^{-6}$
212554013.01	0	0	$5.0 \times 10^{-36}$	$1.3 \times 10^{-63}$	$8.9 \times 10^{-10}$	$2.1 \times 10^{-9}$	$3.0 \times 10^{-2}$	$9.9 \times 10^{-8}$
212555594.01	0	0	$1.5 \times 10^{-7}$	$1.0 \times 10^{-5}$	$1.4 \times 10^{-51}$	$3.0 \times 10^{-12}$	$1.8 \times 10^{-2}$	$5.9 \times 10^{-4}$
212570977.01	0	0	$8.4 \times 10^{-6}$	$2.2 \times 10^{-10}$	$1.2 \times 10^{-31}$	$7.5 \times 10^{-30}$	$2.8 \times 10^{-2}$	$3.0 \times 10^{-4}$
212572439.01	0	0	$2.1 \times 10^{-4}$	$7.6 \times 10^{-6}$	$5.3 \times 10^{-31}$	$2.0 \times 10^{-12}$	$3.2 \times 10^{-2}$	$6.8 \times 10^{-3}$
212577658.01	0	0	$2.2 \times 10^{-4}$	$1.1 \times 10^{-6}$	$3.1 \times 10^{-10}$	$1.4 \times 10^{-8}$	$2.9 \times 10^{-2}$	$7.5 \times 10^{-3}$
212579164.01	0	0	$1.6 \times 10^{-2}$	$1.5 \times 10^{-5}$	$4.0 \times 10^{-4}$	$1.3 \times 10^{-4}$	$2.1 \times 10^{-4}$	$9.9 \times 10^{-1}$
212580872.01	0	0	$7.9 \times 10^{-8}$	$3.2 \times 10^{-7}$	$1.4 \times 10^{-54}$	$1.9 \times 10^{-20}$	$1.1 \times 10^{-2}$	$3.7 \times 10^{-5}$
212585579.01	0	0	$5.0 \times 10^{-5}$	$8.2 \times 10^{-4}$	$2.1 \times 10^{-23}$	$5.5 \times 10^{-12}$	$1.3 \times 10^{-7}$	1
212586030.01	0	0	$2.2 \times 10^{-3}$	$4.1 \times 10^{-4}$	$4.5 \times 10^{-4}$	$1.3 \times 10^{-4}$	$1.1 \times 10^{-5}$	1
212587672.01	0	0	$1.3 \times 10^{-4}$	$7.3 \times 10^{-6}$	$1.5 \times 10^{-27}$	$7.6 \times 10^{-12}$	$1.1 \times 10^{-2}$	$1.2 \times 10^{-2}$
212628098.01	0	0	$6.8 \times 10^{-3}$	$3.7 \times 10^{-6}$	$2.8 \times 10^{-4}$	$6.3 \times 10^{-5}$	$1.6 \times 10^{-2}$	$3.1 \times 10^{-1}$
212639319.01	0	0	$2.7 \times 10^{-4}$	$5.3 \times 10^{-5}$	$3.1 \times 10^{-4}$	$4.0 \times 10^{-5}$	$1.1 \times 10^{-5}$	$9.8 \times 10^{-1}$
212679181.01	0	0	$9.8 \times 10^{-11}$	$2.4 \times 10^{-6}$	$1.4 \times 10^{-10}$	$6.5 \times 10^{-7}$	$8.8 \times 10^{-1}$	$3.5 \times 10^{-6}$
212689874.01	0	0	$1.8 \times 10^{-11}$	$1.2 \times 10^{-8}$	$5.1 \times 10^{-109}$	$1.9 \times 10^{-30}$	$1.3 \times 10^{-3}$	$9.6 \times 10^{-6}$
212697709.01	0	0	$3.6 \times 10^{-3}$	$2.0 \times 10^{-4}$	$2.9 \times 10^{-17}$	$2.3 \times 10^{-8}$	$2.0 \times 10^{-1}$	$1.9 \times 10^{-2}$
212703473.01	0	0	$3.5 \times 10^{-9}$	$2.8 \times 10^{-7}$	$3.0 \times 10^{-9}$	$4.9 \times 10^{-8}$	$1.3 \times 10^{-2}$	$2.7 \times 10^{-5}$
212735333.01	0	0	$7.0 \times 10^{-14}$	$3.0 \times 10^{-8}$	$1.5 \times 10^{-109}$	$3.2 \times 10^{-22}$	$1.9 \times 10^{-2}$	$1.6 \times 10^{-6}$
212756297.01	0	0	$2.1 \times 10^{-25}$	$2.8 \times 10^{-9}$	$7.7 \times 10^{-52}$	$7.8 \times 10^{-23}$	$1.1 \times 10^0$	$2.6 \times 10^{-9}$
212757601.01	$8.0 \times 10^{-4}$	$5.5 \times 10^{-3}$	$5.1 \times 10^{-5}$	$9.2 \times 10^{-3}$	$2.7 \times 10^{-8}$	$2.1 \times 10^{-4}$	$6.0 \times 10^{-4}$	$9.6 \times 10^{-1}$
212773272.01	0	0	$1.0 \times 10^{-29}$	$4.7 \times 10^{-7}$	$6.1 \times 10^{-55}$	$2.0 \times 10^{-13}$	$1.7 \times 10^{-2}$	$2.7 \times 10^{-5}$
212779596.01	0	0	$3.9 \times 10^{-19}$	$1.1 \times 10^{-9}$	$1.2 \times 10^{-183}$	$3.2 \times 10^{-35}$	$1.9 \times 10^{-1}$	$2.3 \times 10^{-10}$
212779596.02	0	0	$1.2 \times 10^{-9}$	$3.1 \times 10^{-6}$	$4.3 \times 10^{-88}$	$2.3 \times 10^{-20}$	$1.6 \times 10^{-1}$	$8.0 \times 10^{-7}$
212782836.01	0	0	$9.6 \times 10^{-15}$	$9.6 \times 10^{-9}$	$9.2 \times 10^{-40}$	$8.0 \times 10^{-14}$	$7.0 \times 10^{-3}$	$1.4 \times 10^{-6}$
212797028.01	0	0	$4.6 \times 10^{-4}$	$3.6 \times 10^{-5}$	$2.2 \times 10^{-5}$	$4.0 \times 10^{-6}$	$7.9 \times 10^{-5}$	$8.7 \times 10^{-1}$
212803289.01	0	0	$1.1 \times 10^{-14}$	$4.0 \times 10^{-13}$	$8.7 \times 10^{-23}$	$8.7 \times 10^{-12}$	$7.7 \times 10^{-3}$	$1.2 \times 10^{-9}$
212839127.01	0	0	$1.5 \times 10^{-2}$	$8.4 \times 10^{-5}$	$8.1 \times 10^{-4}$	$1.0 \times 10^{-4}$	$3.9 \times 10^{-5}$	1
213546283.01	0	0	$9.6 \times 10^{-4}$	$9.0 \times 10^{-6}$	$3.8 \times 10^{-14}$	$4.7 \times 10^{-13}$	$2.7 \times 10^{-2}$	$3.4 \times 10^{-2}$
213703832.01	$1.8 \times 10^{-6}$	$1.5 \times 10^{-4}$	$9.9 \times 10^{-19}$	$1.7 \times 10^{-9}$	$3.4 \times 10^{-15}$	$2.8 \times 10^{-7}$	$3.0 \times 10^{-12}$	1
213840781.01	$1.2 \times 10^{-6}$	$1.0 \times 10^{-7}$	$1.7 \times 10^{-1}$	$7.0 \times 10^{-5}$	$2.2 \times 10^{-2}$	$7.9 \times 10^{-5}$	$7.5 \times 10^{-5}$	1
213920015.01	0	0	$1.0 \times 10^{-8}$	$4.4 \times 10^{-9}$	$5.6 \times 10^{-11}$	$2.5 \times 10^{-8}$	$3.6 \times 10^{-3}$	$1.1 \times 10^{-5}$
213951550.01	$4.5 \times 10^{-5}$	$6.6 \times 10^{-7}$	$2.6 \times 10^{-5}$	$1.3 \times 10^{-2}$	$9.6 \times 10^{-58}$	$5.3 \times 10^{-5}$	$5.2 \times 10^{-4}$	$9.6 \times 10^{-1}$
214611894.01	$1.9 \times 10^{-9}$	$1.8 \times 10^{-8}$	$7.1 \times 10^{-4}$	$2.2 \times 10^{-10}$	$1.1 \times 10^{-13}$	$3.6 \times 10^{-18}$	$1.5 \times 10^{-3}$	$3.2 \times 10^{-1}$
214741009.01	$1.1 \times 10^{-5}$	$2.3 \times 10^{-6}$	$8.4 \times 10^{-8}$	$4.3 \times 10^{-7}$	$5.8 \times 10^{-3}$	$8.7 \times 10^{-4}$	$9.5 \times 10^{-14}$	1
215101303.01	$3.0 \times 10^{-10}$	$1.6 \times 10^{-12}$	$1.8 \times 10^{-3}$	$2.7 \times 10^{-6}$	$3.4 \times 10^{-5}$	$4.0 \times 10^{-8}$	$1.9 \times 10^{-3}$	$5.0 \times 10^{-1}$
215358983.01	$2.2 \times 10^{-8}$	$4.1 \times 10^{-24}$	$9.0 \times 10^{-74}$	$7.8 \times 10^{-45}$	$1.6 \times 10^{-29}$	$4.4 \times 10^{-13}$	$1.3 \times 10^{-2}$	$1.7 \times 10^{-6}$
215389654.01	0	0	$9.0 \times 10^{-26}$	$1.9 \times 10^{-10}$	$1.2 \times 10^{-125}$	$1.7 \times 10^{-58}$	$2.6 \times 10^{-4}$	$7.1 \times 10^{-7}$
215938010.01	0	0	0	$5.1 \times 10^{-3}$	0	$1.0 \times 10^{-4}$	0	1
215969174.01	0	$1.1 \times 10^{-8}$	$9.4 \times 10^{-11}$	$5.9 \times 10^{-8}$	$9.3 \times 10^{-87}$	$3.0 \times 10^{-32}$	$2.3 \times 10^{-1}$	$3.0 \times 10^{-7}$
216334329.01	0	0	$1.2 \times 10^{-3}$	$6.3 \times 10^{-5}$	$4.5 \times 10^{-4}$	$1.9 \times 10^{-5}$	$4.0 \times 10^{-4}$	$8.1 \times 10^{-1}$
216414930.01	$2.0 \times 10^{-26}$	$1.1 \times 10^{-27}$	$1.8 \times 10^{-4}$	$1.3 \times 10^{-12}$	$4.2 \times 10^{-47}$	$2.9 \times 10^{-24}$	$7.0 \times 10^{-2}$	$2.5 \times 10^{-3}$
216468514.01	0	0	$9.4 \times 10^{-5}$	$1.3 \times 10^{-6}$	$9.5 \times 10^{-18}$	$5.0 \times 10^{-9}$	$1.0 \times 10^{-1}$	$9.1 \times 10^{-4}$
216494238.01	0	0	$6.2 \times 10^{-16}$	$1.2 \times 10^{-8}$	$8.4 \times 10^{-135}$	$6.4 \times 10^{-52}$	$2.3 \times 10^{-3}$	$5.4 \times 10^{-6}$
216892056.01	0	0	$2.8 \times 10^{-3}$	$4.9 \times 10^{-3}$	$3.4 \times 10^{-4}$	$7.4 \times 10^{-4}$	$3.5 \times 10^{-1}$	$2.5 \times 10^{-2}$
217149884.01	$3.8 \times 10^{-10}$	$4.2 \times 10^{-11}$	$3.8 \times 10^{-5}$	$6.1 \times 10^{-7}$	$5.6 \times 10^{-18}$	$9.2 \times 10^{-13}$	$2.0 \times 10^{-3}$	$1.9 \times 10^{-2}$
217192839.01	0	0	$9.0 \times 10^{-12}$	$2.0 \times 10^{-6}$	$3.6 \times 10^{-45}$	$1.4 \times 10^{-17}$	$4.4 \times 10^{-3}$	$4.6 \times 10^{-4}$
217393088.01	$4.3 \times 10^{-35}$	$4.4 \times 10^{-19}$	$4.7 \times 10^{-2}$	$1.7 \times 10^{-15}$	$5.7 \times 10^{-8}$	$1.5 \times 10^{-21}$	$1.7 \times 10^{-1}$	$2.2 \times 10^{-1}$
217671466.01	0	0	$9.0 \times 10^{-9}$	$7.3 \times 10^{-7}$	$1.2 \times 10^{-169}$	$1.7 \times 10^{-55}$	$4.8 \times 10^{-1}$	$1.5 \times 10^{-6}$
218131080.01	0	0	$1.6 \times 10^{-34}$	$5.2 \times 10^{-20}$	$3.0 \times 10^{-206}$	$4.9 \times 10^{-52}$	$7.2 \times 10^{-4}$	0
218621322.01	0	0	$6.0 \times 10^{-7}$	$4.6 \times 10^{-5}$	$3.7 \times 10^{-35}$	$2.2 \times 10^{-16}$	$5.3 \times 10^{-5}$	$4.7 \times 10^{-1}$
218711655.01	0	0	0	$1.7 \times 10^{-3}$	0	$3.0 \times 10^{-5}$	0	1
218916923.01	0	0	$1.4 \times 10^{-13}$	$2.2 \times 10^{-10}$	$1.3 \times 10^{-179}$	$2.5 \times 10^{-95}$	$1.3 \times 10^{-3}$	$1.8 \times 10^{-7}$
219256848.01	$2.2 \times 10^{-5}$	$3.7 \times 10^{-5}$	$2.0 \times 10^{-4}$	$5.4 \times 10^{-6}$	$2.7 \times 10^{-3}$	$1.3 \times 10^{-4}$	$2.6 \times 10^{-13}$	1
219388192.01	0	0	$1.5 \times 10^{-11}$	$1.5 \times 10^{-8}$	$2.8 \times 10^{-57}$	$7.5 \times 10^{-21}$	$1.9 \times 10^{-1}$	$8.3 \times 10^{-8}$
219420915.01	0	0	0	$1.9 \times 10^{-3}$	0	$4.6 \times 10^{-12}$	0	1
220187552.01	0	0	$6.6 \times 10^{-3}$	$4.0 \times 10^{-4}$	$1.4 \times 10^{-3}$	$4.9 \times 10^{-4}$	$7.9 \times 10^{-4}$	$9.2 \times 10^{-1}$
220209578.01	0	0	$1.9 \times 10^{-2}$	$4.2 \times 10^{-4}$	$1.8 \times 10^{-7}$	$1.2 \times 10^{-5}$	$2.6 \times 10^{-3}$	$8.8 \times 10^{-1}$

**Table 3**  
(Continued)

ID	L_beb <sup>a</sup>	L_beb_Px2 <sup>a</sup>	L_eb <sup>b</sup>	L_eb_Px2 <sup>b</sup>	L_heb <sup>c</sup>	L_heb_Px2 <sup>c</sup>	L_pl <sup>d</sup>	FPP
220258394.01	0	0	$3.8 \times 10^{-8}$	$4.6 \times 10^{-16}$	$3.9 \times 10^{-10}$	$7.2 \times 10^{-7}$	$1.9 \times 10^{-3}$	$3.9 \times 10^{-4}$
220294712.01	0	0	$1.1 \times 10^{-8}$	$2.4 \times 10^{-7}$	$3.2 \times 10^{-42}$	$1.7 \times 10^{-16}$	$3.3 \times 10^{-3}$	$7.6 \times 10^{-5}$
220303276.01	0	0	$3.1 \times 10^{-98}$	$1.0 \times 10^{-67}$	$4.4 \times 10^{-40}$	$2.6 \times 10^{-21}$	$9.8 \times 10^{-3}$	0
220321605.01	0	0	$3.8 \times 10^{-10}$	$6.9 \times 10^{-9}$	$3.1 \times 10^{-29}$	$7.0 \times 10^{-12}$	$2.7 \times 10^{-3}$	$2.7 \times 10^{-6}$
220336320.01	$7.5 \times 10^{-6}$	$2.4 \times 10^{-6}$	$1.4 \times 10^{-4}$	$4.1 \times 10^{-1}$	$2.2 \times 10^{-8}$	$1.7 \times 10^{-2}$	$5.4 \times 10^{-2}$	$8.9 \times 10^{-1}$
220376054.01	0	0	$2.5 \times 10^{-6}$	$7.2 \times 10^{-7}$	$8.0 \times 10^{-34}$	$3.2 \times 10^{-14}$	$4.6 \times 10^{-2}$	$6.9 \times 10^{-5}$
220383386.01	0	0	$1.3 \times 10^{-21}$	$1.0 \times 10^{-9}$	$2.0 \times 10^{-113}$	$1.5 \times 10^{-24}$	$1.7 \times 10^0$	$2.4 \times 10^{-11}$
220383386.02	0	0	$2.8 \times 10^{-7}$	$1.5 \times 10^{-6}$	$5.7 \times 10^{-48}$	$5.7 \times 10^{-18}$	$3.2 \times 10^{-3}$	$2.2 \times 10^{-5}$
220397060.01	0	0	$2.2 \times 10^{-8}$	$3.8 \times 10^{-7}$	$3.3 \times 10^{-24}$	$5.3 \times 10^{-20}$	$3.6 \times 10^{-3}$	$1.1 \times 10^{-4}$
220436208.01	0	0	$1.2 \times 10^{-8}$	$2.3 \times 10^{-5}$	$4.9 \times 10^{-62}$	$1.7 \times 10^{-19}$	$9.9 \times 10^{-2}$	$2.4 \times 10^{-4}$
220448185.01	$2.8 \times 10^{-4}$	$2.7 \times 10^{-5}$	$3.0 \times 10^{-1}$	$6.4 \times 10^{-6}$	$2.0 \times 10^{-1}$	$2.2 \times 10^{-2}$	$3.3 \times 10^{-2}$	$9.4 \times 10^{-1}$
220481411.01	0	0	$4.2 \times 10^{-19}$	$2.1 \times 10^{-10}$	$3.6 \times 10^{-163}$	$2.6 \times 10^{-59}$	$9.2 \times 10^{-1}$	$2.3 \times 10^{-10}$
220501947.01	0	0	$7.7 \times 10^{-8}$	$8.7 \times 10^{-7}$	$2.7 \times 10^{-106}$	$1.9 \times 10^{-28}$	$4.1 \times 10^{-1}$	$2.3 \times 10^{-6}$
220504338.01	0	0	$7.7 \times 10^{-5}$	$5.1 \times 10^{-7}$	$4.2 \times 10^{-38}$	$1.9 \times 10^{-15}$	$7.8 \times 10^{-2}$	$9.9 \times 10^{-4}$
220522262.01	0	0	$1.2 \times 10^{-5}$	$3.7 \times 10^{-6}$	$1.5 \times 10^{-53}$	$2.4 \times 10^{-24}$	$3.9 \times 10^{-2}$	$4.0 \times 10^{-4}$
220542353.01	0	0	$9.3 \times 10^{-3}$	$5.0 \times 10^{-6}$	$9.9 \times 10^{-6}$	$6.7 \times 10^{-6}$	$4.8 \times 10^{-5}$	$9.9 \times 10^{-1}$
220554210.01	0	0	$1.1 \times 10^{-12}$	$6.8 \times 10^{-6}$	$3.7 \times 10^{-74}$	$3.1 \times 10^{-22}$	$1.3 \times 10^{-1}$	$5.3 \times 10^{-5}$
220555384.01	0	0	$1.5 \times 10^{-4}$	$2.2 \times 10^{-4}$	$3.8 \times 10^{-6}$	$4.2 \times 10^{-5}$	$7.2 \times 10^{-2}$	$5.7 \times 10^{-3}$
220565349.01	0	0	$6.7 \times 10^{-3}$	$5.1 \times 10^{-5}$	$3.4 \times 10^{-3}$	$1.1 \times 10^{-5}$	$3.9 \times 10^{-5}$	1
220621087.01	0	0	$4.8 \times 10^{-12}$	$1.6 \times 10^{-7}$	$6.3 \times 10^{-36}$	$1.5 \times 10^{-11}$	$1.6 \times 10^{-1}$	$1.0 \times 10^{-6}$
220621788.01	0	0	$3.0 \times 10^{-5}$	$1.3 \times 10^{-6}$	$7.4 \times 10^{-32}$	$1.4 \times 10^{-11}$	$3.4 \times 10^{-2}$	$9.0 \times 10^{-4}$
220629489.01	0	0	$3.7 \times 10^{-7}$	$8.6 \times 10^{-6}$	$1.1 \times 10^{-70}$	$3.9 \times 10^{-26}$	$8.1 \times 10^{-1}$	$1.1 \times 10^{-5}$
220674823.01	0	0	$4.0 \times 10^{-20}$	$6.0 \times 10^{-10}$	$2.7 \times 10^{-102}$	$7.5 \times 10^{-41}$	$3.5 \times 10^0$	$6.9 \times 10^{-12}$
220674823.02	0	0	$4.4 \times 10^{-6}$	$2.4 \times 10^{-6}$	$2.2 \times 10^{-36}$	$1.5 \times 10^{-14}$	$1.3 \times 10^{-2}$	$2.1 \times 10^{-5}$
220696233.01	0	0	$1.8 \times 10^{-4}$	$4.9 \times 10^{-5}$	$7.8 \times 10^{-15}$	$1.6 \times 10^{-12}$	$6.1 \times 10^{-3}$	$3.6 \times 10^{-2}$
220709978.01	0	0	$1.3 \times 10^{-7}$	$1.5 \times 10^{-6}$	$1.7 \times 10^{-56}$	$1.6 \times 10^{-18}$	$1.3 \times 10^{-2}$	$1.2 \times 10^{-4}$
220725183.01	0	0	$2.6 \times 10^{-5}$	$7.5 \times 10^{-2}$	$3.7 \times 10^{-13}$	$4.0 \times 10^{-5}$	$7.5 \times 10^{-3}$	$9.1 \times 10^{-1}$

**Notes.**<sup>a</sup> Likelihood that the signal is due to a BEB at the measured period or twice that.<sup>b</sup> Likelihood that the signal is due to an eclipsing binary at the measured period or twice that.<sup>c</sup> Likelihood that the signal is due to a hierarchical star system with an eclipsing component at the measured period or twice that.<sup>d</sup> Likelihood that the signal is due to a planet.

reported by Mayo et al. (2018). We then visually inspected the fits, as well as compared the resulting fit parameters. Our estimates of the planet-to-star radius ratio ( $R_p/R_*$ ) are in  $1\sigma$  agreement, but our estimate is the larger of the two. If the true orbital period were in fact twice our estimate, one would expect our estimate of  $R_p/R_*$  to be significantly smaller due to the presence of out-of-transit photometry at the location of every other presumed transit. When we fold the light curve on the period reported by Mayo et al. (2018), we find that our best-fit model is a good fit to the data at both phase 0.0 and phase 0.5, indicating that the data were folded on twice the true period (see Figure 10). We also analyzed the light curve analyzed by Mayo et al. (2018), which was produced by K2SFF (Vanderburg & Johnson 2014) and is publicly available<sup>21</sup>; however, we came to the same conclusion. Besides the case of K2-189 b, there is good agreement in planet parameters ( $<3\sigma$ ) for the other planets in our validated sample that are also validated by Mayo et al. (2018).

#### 6.4. K2 Self-follow-up

The K2 C16 observed a field overlapping C5 from 2017 December 7 to 2018 February 25. We used kadenza<sup>22</sup> to process the K2 raw cadence data and then analyzed the resulting target pixel files with our team's standard pipelines, as

described in detail in Yu et al. (2018). A subset of our C5 candidates were also observed by K2 during C16, so to demonstrate the increase in precision of orbital period estimates from a second observing campaign 18 months later, we conducted a joint analysis of both the C5 and C16 light curves for this subset of targets.<sup>23</sup> Table 5 lists the resulting period estimates, along with the C5-only estimates for comparison. We find that the median precision in the orbital period is 26 times greater. This illustrates the utility of follow-up transit observations; such improvements in ephemeris estimates greatly facilitate efficient scheduling of atmospheric transmission spectroscopy with expensive telescope assets, e.g., *JWST*. For deep enough transits, similar improvements are possible with ground-based transit follow-up observations, but for many interesting targets, such follow-up will need to be conducted from space, e.g., with *Spitzer* or *CHEOPS*. A similar overlap exists between K2 C6 and C17, and this type of space-based self-follow-up will likely continue with the *TESS* extended mission.

#### 6.5. K2 Yield

The newly validated planets in this work bring the total number of planets discovered by K2 to over  $\sim 360$  (see footnote 20). Our sample of 155 candidates has an integrated FPP of

<sup>21</sup> <https://archive.stsci.edu/prepds/k2sff/><sup>22</sup> <https://github.com/KeplerGO/kadenza><sup>23</sup> In addition to our C5–8 light curves, our C16 light curves are also publicly available on ExoFOP: <https://exofop.ipac.caltech.edu>.

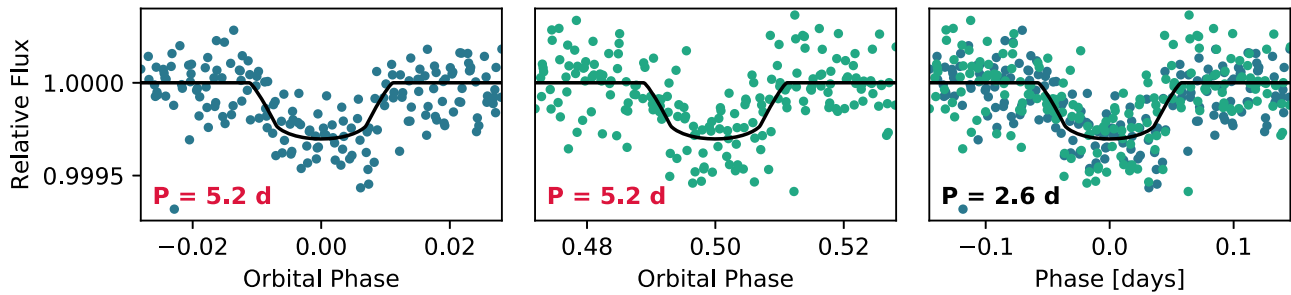

**Figure 10.** Left and middle panels: *K2* light curve of K2-189 b, folded on the period reported by Mayo et al. (2018). The left panel shows the folded light curve centered at orbital phase 0.0 (blue), and the middle panel shows the same folded light curve centered at phase 0.5 (green). Right panel: *K2* light curve of K2-189 b folded on the best-fit period from our analysis, with the data points color-coded to match their appearance in the left and middle panels. Overplotted in each panel is the best-fit transit model from our analysis (black).

**Table 4**  
Nearby Bright AO Sources

Primary EPIC ID	$\rho$ (arcsec)	$\Delta Kp$ (mag)	$\gamma_{\text{pri}}$	$\gamma_{\text{sec}}$
212012119	7.11	2.3	1.12	9.32
211439059	0.23	0.1	1.91	2.10
211428897	1.08	0.8	1.48	3.09
211490999	4.67	5.4	1.01	145.54
211413752	4.73	5.9	1.00	230.09
212150006	0.35	0.9	1.44	3.29
211509553	2.00	3.3	1.05	21.89
212703473	0.21	0.1	1.91	2.10
212577658	1.42	0.4	1.69	2.45
212735333	9.29	3.7	1.03	31.20
212679181	1.24	0.3	1.76	2.32
212555594	13.55	2.8	1.08	14.18
212572439	6.12	0.8	1.48	3.09
212432685	0.66	0.9	1.44	3.29
212628098	1.88	1.1	1.36	3.75
213920015	1.08	0.1	1.91	2.10
218711655	4.28	4.1	1.02	44.65
214611894	1.13	1.8	1.19	6.25
218621322	8.10	3.0	1.06	16.85
217192839	6.56	6.7	1.00	479.63
218131080	0.21	1.4	1.28	4.63
219420915	11.17	3.0	1.06	16.85
219256848	2.94	1.2	1.33	4.02
215389654	8.13	2.9	1.07	15.45
216414930	1.50	3.7	1.03	31.20
215358983	3.41	4.2	1.02	48.86
213703832	0.37	3.9	1.03	37.31
215101303	8.53	2.3	1.12	9.32
220294712	1.34	5.5	1.01	159.49
220555384	0.20	0.2	1.83	2.20
220397060	1.48	3.9	1.03	37.31
220436208	6.48	3.2	1.05	20.05

**Note.** Only AO sources bright enough to produce the observed transit-like signals are listed. Here  $\gamma_{\text{pri}}$  and  $\gamma_{\text{sec}}$  are the dilution factors, assuming the transit signal comes from the primary and secondary stars, respectively.

$\sim 35$ , and we identified 18 of these as false positives; thus, 17 additional false positives can reasonably be expected to be found among the 77 unvalidated candidates. By extrapolation of the true-positive rate implied by our integrated FPPs for C5–C8, we expect that *K2* will have discovered  $\sim 600$  planets by the end of 2018 (i.e., by the end of Campaign 19), which is approximately when *K2* will run out of the fuel required for three-axis pointing control (Howell et al. 2014). Many of these

**Table 5**  
Improvement in Orbital Period Estimates from Joint Analysis of C5 and C16 Light Curves for a Subset of Candidates

Candidate	$P_{\text{C5}}$ (days)	$P_{\text{C5+C16}}$ (days)	$\Delta_{\text{prec}}$
211816003.01	$14.45353311^{+0.00132848}_{-0.00135966}$	$14.45354808^{+0.00004218}_{-0.00004271}$	32X
212069861.01	$30.95152372^{+0.00362482}_{-0.00332025}$	$30.95530038^{+0.00021038}_{-0.00027763}$	14X
212099230.01	$7.11233845^{+0.00028579}_{-0.00029388}$	$7.11241444^{+0.00001138}_{-0.00001103}$	26X
211919004.01	$11.71633207^{+0.00117151}_{-0.00119811}$	$11.71954405^{+0.00002719}_{-0.00003048}$	41X
212154564.01	$6.41376553^{+0.00030071}_{-0.00030252}$	$6.41366051^{+0.00001009}_{-0.00000971}$	30X
212164470.02	$7.81025325^{+0.00084577}_{-0.00084378}$	$7.80919210^{+0.00002799}_{-0.00002502}$	32X
212006344.01	$2.21928224^{+0.00012819}_{-0.00013011}$	$2.21929641^{+0.00000866}_{-0.00000886}$	15X
211945201.01	$19.49221006^{+0.00066616}_{-0.00065325}$	$19.49215972^{+0.00001859}_{-0.00001840}$	36X
211490999.01	$9.84398447^{+0.00057410}_{-0.00059092}$	$9.84401139^{+0.00006230}_{-0.00005837}$	10X
212110888.01	$2.99563346^{+0.00000794}_{-0.00000790}$	$2.99563154^{+0.00000063}_{-0.00000063}$	13X
211529065.01	$4.40002829^{+0.00016852}_{-0.00017814}$	$4.39981866^{+0.00000830}_{-0.00000870}$	20X

**Note.** Here  $\Delta_{\text{prec}}$  is the factor by which the precision of the period estimate is improved by C5+C16, as compared to C5-only

planets will remain as unvalidated candidates until sufficient follow-up observations can be made. Many are potential targets for RV mass measurement using current and upcoming high-precision spectrographs in the optical and near-IR, especially given the relatively bright host stars typically surveyed by *K2*. These planets are complementary to those expected to be discovered by the upcoming NASA *TESS* mission, due to the fact that *K2* surveys the ecliptic plane and *TESS* will survey most of the remainder of the celestial sphere.

## 7. Summary

We have synthesized *K2* light-curve analyses, high-resolution spectroscopic and imaging host-star characterization, and FPPs for 155 planet candidates identified in fields C5–C8, resulting in 60 statistically validated planets. We identified 18 false positives from among our candidate sample, leaving a remainder of 77 unvalidated candidates, most of which are likely to be real planets that future observations and analyses could potentially validate. Of the 60 validated planets, 20 are new discoveries, and some are potential targets for future study with high-precision radial velocity instruments and *JWST*. The *K2* transit survey of the ecliptic plane is complementary to the upcoming NASA *TESS* mission, and the utilization of telescope resources among large collaborations as required for this work foreshadows the necessity for coordinated and efficient teamwork in the *TESS* era.

This paper includes data collected by the *K2* mission. Funding for the *K2* mission is provided by the National Aeronautics and Space Administration (NASA) Science Mission directorate. This work benefited from the Exoplanet Summer Program in the Other Worlds Laboratory (OWL) at the University of California, Santa Cruz, a program funded by the Heising-Simons Foundation. Portions of this work were performed under contract with the Jet Propulsion Laboratory (JPL), funded by NASA through the Sagan Fellowship Program executed by the NASA Exoplanet Science Institute. This research has made use of the NASA Exoplanet Archive, which is operated by Caltech, under contract with NASA's Exoplanet Exploration Program. This work made use of the SIMBAD database (operated at CDS, Strasbourg, France) and NASA's Astrophysics Data System Bibliographic Services. This research made use of the Infrared Science Archive, which is operated by the California Institute of Technology (Caltech), under contract with NASA. Portions of this work were performed at Caltech under contract with NASA. JHL gratefully acknowledges the support of the Japan Society for the Promotion of Science (JSPS) Research Fellowship for Young Scientists. ES is supported by a postgraduate scholarship from the Natural Sciences and Engineering Research Council of Canada. EAP acknowledges support by NASA through a Hubble Fellowship grant awarded by the Space Telescope Science Institute, which is operated by the Association of Universities for Research in Astronomy, Inc., for NASA, under contract NAS 5-26555. BJF was supported by the National Science Foundation Graduate Research Fellowship under grant No. 2014184874. AWH acknowledges support for our *K2* team through a NASA Astrophysics Data Analysis Program grant. AWH and IJMC acknowledge support from the *K2* Guest Observer Program. This work has made use of data from the European Space Agency (ESA) mission *Gaia* (<https://www.cosmos.esa.int/gaia>), processed by the *Gaia* Data Processing and Analysis Consortium (DPAC; <https://www.cosmos.esa.int/web/gaia/dpac/consortium>). Funding for the DPAC has been provided by national institutions, in particular the institutions participating in the *Gaia* Multilateral Agreement. Some of the data presented herein were obtained at the W.M. Keck Observatory, which is operated as a scientific partnership between Caltech, the University of California, and NASA. The authors wish to extend special thanks to those of Hawai'ian ancestry, on whose sacred mountain of Maunakea we are privileged to be guests. We are most fortunate to have the opportunity to conduct observations from this mountain.

*Facilities:* *Kepler*, *Gaia*, Keck (NIRC2, HIRES), Gemini (DSSI, NIRI), Palomar (PHARO, TripleSpec), WIYN (NESSI), NTT (SOFI), IRTF (SpeX).

*Software:* *numpy* (Oliphant 2006), *scipy* (Jones et al. 2001), *matplotlib* (Hunter 2007), *lmfit* (Newville et al. 2014), *emcee* (Foreman-Mackey et al. 2013), *batman* (Kreidberg 2015), *isochrones* (Morton 2015a), *vespa* (Morton 2015b).

## Appendix Notes on Individual Systems

The multi-candidate systems EPIC 212012119 and EPIC 212779596 both have bright nearby stars that could potentially make the origin of the signals unclear (see Table 2). EPIC 212012119 hosts candidates with radii of  $2.24 \pm 0.12$  and  $2.34 \pm 0.10 R_{\oplus}$  and orbital periods of  $3.2810 \pm 0.0001$

and  $8.4388 \pm 0.0003$  days, respectively; EPIC 212012084 is  $\sim 7''$  away and 3.2 mag fainter. Similarly, EPIC 212779596 hosts candidates with radii of  $1.87 \pm 0.14$  and  $2.78 \pm 0.13 R_{\oplus}$  and orbital periods of  $3.2253 \pm 0.0002$  and  $7.3747 \pm 0.0004$  days, respectively; EPIC 212779556 is  $\sim 8''$  away and 5.6 mag fainter. The neighboring stars can be seen by eye in the PanSTARRS-1 *r*-band images and are clearly within the overplotted *k2phot* apertures (see Figure 2). However, because they are separated by several *Kepler* pixels from their respective primary stars, we can use multi-aperture photometry to identify the source of the observed signals (see Section 4.1). For both systems, this analysis suggests that the signals originate from the primary stars—the smaller apertures exclude most of the photons from the nearby stars, but there is no apparent radius dependence of transit depth. Furthermore, it is a priori likely that each pair of candidates orbits the same star, and if the planets orbit the fainter star, the true radii would be significantly larger because of dilution from the primary. If we assume the candidates associated with EPIC 212012119 are in fact transiting the fainter star, then the implied planet radii would be  $\sim 5$  times larger than Jupiter (assuming EPIC 212012084 has a similar radius). It is far more plausible that EPIC 212012119 hosts two sub-Neptunes. Similarly, it is more likely that two sub-Neptunes transit the star EPIC 212779596 than a scenario in which the signals are caused by eclipses of the fainter star by stellar-sized objects. Thus, we conclude that these are both valid multiplanet systems. Because of dilution from the secondary star, the radii of EPIC 212012119bc are potentially larger than we report by up to 4%, but this is within the error bars. In the case of EPIC 212779596bc, the dilution from the secondary star is negligible, at less than 1%.

The star EPIC 211428897 has spectral type M2V (Dressing et al. 2017a) and hosts two apparent sub-Earth-sized planets on 1.6 and 2.2 day orbits, but a nearby star detected in AO and speckle imaging complicates the interpretation of this system. The companion is separated by  $1''.1$  and is fainter by  $\sim 1.8$  and  $\sim 1.2$  mag in the (approximate) *r*- and *z*-band filters used by DSSI and NESSI. A priori, the close separation and color of this star suggest that it is a bound late-type companion, and the galactic latitude ( $b = 28^\circ.48$ ) implies only modest levels of contamination by background giants. Intriguingly, two sources are listed in *Gaia* DR2 near the position of EPIC 211428897, with separations of  $0''.86$  and  $1''.92$ , respectively. The first star (*Gaia* DR2 ID 602557012250320768) is listed with a *G*-band magnitude of 14.52 but no parallax or proper motion. The second star (*Gaia* DR2 ID 602557012249101696) is listed with a *G*-band magnitude of 13.31, a parallax of  $20.99 \pm 0.10$  mas, and a proper motion of  $\mu_{\alpha} = -62.58 \pm 0.16$  mas,  $\mu_{\delta} = -104.03 \pm 0.10$  mas. Using the values of  $T_{\text{eff}}$ ,  $M_{\star}$ ,  $R_{\star}$ , and  $[\text{Fe}/\text{H}]$  reported by Dressing et al. (2017a) as spectroscopic priors, we use the *Gaia* DR2 parallax and 2MASS *JHK* photometry to estimate a distance of  $47.5 \pm 0.2$  pc via the *isochrones* package. As expected, there is no indication of a dependence of transit depth on aperture size due to the proximity of the companion, which is well within the smallest aperture. Accounting for dilution and assuming similar stellar radii, these planets are larger by a factor of  $\sim 1.2$ – $2$ , depending on which star they orbit. In the case where they orbit the secondary star and it is a bound late-type companion, the planets would likely still have radii in the super-Earth regime due to the smaller radius of the host. A less likely scenario is



that they orbit the secondary and the star is actually a background star, in which case their radii are more uncertain. The mean stellar densities from the transit parameter estimates for both candidates are consistent with each other and with an M dwarf, further suggesting that EPIC 211428897 is the host. We conclude that further study is warranted, as this is likely a real system of small planets orbiting a late-type star, but we do not validate it because of the uncertainty about which star is the host.

The multi-candidate star EPIC 211413752 has a companion detected in Gemini AO imaging  $4''.73$  away and 5.9 mag fainter (estimated in the *Kepler* bandpass; see G18). The star is close enough that it lies within the smallest aperture in our multi-aperture photometry analysis, so we cannot determine which star is the host from the light curve alone. However, if the candidates orbit the secondary star, their radii would be bigger by a factor of 230 due to dilution from the primary ( $\gamma_{\text{sec}}$  in Table 4), corresponding to  $\sim 3.2$  and  $\sim 5.3 R_{\odot}$ . As the radius of the primary star from Keck/HIRES is  $0.77 \pm 0.03 R_{\odot}$ , we can rule out the possibility for these signals to originate from the secondary star. Finally, the transit parameter estimates for both candidates yield mean stellar densities that are consistent with each other and the density of the primary star and inconsistent with a low-density background giant. We conclude that EPIC 211413752 is a valid host of a super-Earth and a sub-Neptune, and the planet radii listed in Table 2 are accurate, as the dilution from the secondary star is negligible.

EPIC 211491383 is a slightly evolved F star and the apparent host of a  $1.6 R_{\oplus}$  planet candidate on a 4.1 day orbit, which has a low FPP of  $7.7 \times 10^{-5}$ . A nearby star  $\sim 6$  mag fainter contributes  $\sim 18\%$  of its flux to the optimal photometric aperture and thus could conceivably be the host of the observed signal. Although the smallest aperture from our multi-aperture analysis excludes the flux of this nearby star, the resulting light curve is too noisy to draw any conclusions. If the transit signal were to come from the nearby faint star, the undiluted transit depth implies a radius ratio of  $\sim 40\%$ . However, the best-fit transit model yields  $T_{23} = 2.74$  and  $T_{14} = 2.79$  hr, which is inconsistent with  $R_p/R_* \approx 40\%$  but consistent with the measured value of  $R_p/R_* = 1\%$ . Furthermore, the stellar density implied by the transit fit is consistent with the target star. We conclude that the nearby star cannot be the host and validate the planet orbiting EPIC 211491383; the dilution from the nearby star is negligible at less than 0.1%.

EPIC 211529065 is a multi-candidate system with a secondary star detected by *Gaia* just within the photometric aperture. The secondary star is  $\sim 2.3$  mag fainter than the target star, and  $\sim 80\%$  of its flux is within the aperture. The two planet candidates have orbital periods of 1.5 and 4.4 days, and assuming they orbit EPIC 211529065, they have radii of approximately  $1.4$  and  $3.0 R_{\oplus}$ . However, if they actually orbit the secondary star, these candidates would be  $\sim 10$  times bigger, taking into account dilution and assuming the secondary is the same size as that target. However, eclipses of the secondary by two  $\sim 14$  and  $\sim 30 R_{\oplus}$  objects are a priori very unlikely. Furthermore, the *Gaia* DR2 parallax of the secondary implies that it is a background giant, in which case the radii of the occulting objects would be larger, making this scenario even more unlikely. Finally, the smallest aperture in our multi-aperture analysis excludes more flux from the secondary than the optimal aperture, yet there is no apparent decrease in transit depth. Based on the above and the very low

FPPs of the candidates, we conclude that EPIC 211529065 is the true host of two validated small planets, and we note that their radii may be underestimated by up to  $\sim 5\%$  due to dilution, but this is within the uncertainties.

EPIC 212008766 hosts a single  $\sim 2.2 R_{\oplus}$  planet candidate on a 14.1 day orbit. However, the optimal aperture selected by *k2phot* includes a nearby star  $\sim 3.2$  mag fainter. Our multi-aperture analysis clearly shows that the signal originates from the primary star, as the small aperture excludes the flux of the secondary and there is no decrease in the transit signal. However,  $\sim 90\%$  of the flux from the secondary is likely to be diluting the transit as measured from the optimal aperture light-curve extraction. We validate the planet, but we note that the planet radius we report may be underestimated by  $\sim 6\%$ , which is about the same size as the uncertainty.

EPIC 212418133 is the apparent host of a low-FPP ( $9.0 \times 10^{-5}$ )  $3.0 R_{\oplus}$  planet on a 3.3 day orbit, but there is a star  $\sim 6$  mag fainter  $\sim 14''$  away, just outside the photometric aperture. Even though it contributes only  $\sim 17\%$  of its flux, we cannot rule out the faint source as the host based on the computed value of the undiluted transit depth alone (i.e., maximum eclipse depth = 100%). However, the smallest aperture in our multi-aperture analysis excludes essentially all of the flux from this source, but there is no apparent decrease in transit depth. We conclude that EPIC 212418133 is the true host, and we validate the planet.

The candidate 212435047.01 appears to be an  $\sim 1.5 R_{\oplus}$  planet on a 1.1 day orbit, but  $\sim 60\%$  of the flux of a nearby star is within the optimal *k2phot* aperture. Based on the observed transit depth and dilution, this source could potentially be the host, even though it is  $\sim 7$  mag fainter. However, a more distant eclipsing binary on the same *Kepler* CCD column has a matching ephemeris (EPIC 212409377), so this signal could also be caused by the ‘‘column anomaly’’ identified by Coughlin et al. (2014). We designate it as a candidate, but we note that it is most likely an instrumental false positive.

The candidate 212555594.01 was previously validated (K2-192 b; Mayo et al. 2018), but a star  $\sim 2$  mag fainter than EPIC 212555594  $\sim 14''$  away contributes nonzero flux to the aperture such that it could potentially be the host. However, the signal can still be seen in the light curve from the smallest aperture, which excludes more of the flux from the neighbor than the optimal aperture. We conclude that the signal is indeed coming from EPIC 212555594 and validate the planet.

The candidate 213951550.01 is almost certainly a false positive based on its FPP of 96%, transit depth of nearly 10%, and large radius of  $\sim 23 R_{\oplus}$ . Furthermore, there is a nearby star  $\sim 1.5$  mag brighter than the target contributing  $\sim 19\%$  of its flux to the aperture. However, our multi-aperture analysis strongly suggests that the nearby star is not the source of the signal. In addition, there is significant out-of-transit stellar variability in phase with the transit signal, suggestive of ellipsoidal variations. The target star appears to be an M dwarf with a radius of  $\sim 0.5 R_{\odot}$ , so the system is most likely an eclipsing binary involving a second, lower-mass M dwarf.

We do not validate the candidate 220209578.01 because of its high FPP and large radius. The optimal aperture contains significant flux from a star  $\sim 18''$  away and  $\sim 2$  mag brighter, but our multi-aperture analysis shows that the signal does in fact come from EPIC 220209578. However, the transit depth is diluted by a factor of  $\sim 8$ , so the radius is in fact much larger than what we measure. This candidate is very likely a false



positive, and the likelihoods in Table 3 suggest that it is a simple eclipsing binary scenario.

The candidate 220448185.01 is listed in Table 2 as a candidate USP with an FPP of 94%. The optimal aperture contains significant flux from a fainter star  $\sim 7''5$  away (*Gaia* DR2 2564954125578601472), and our multi-aperture analysis indicates that this other star is actually the host of the transit signal, as the depth clearly decreases when flux from this neighbor is excluded. Preliminary inspection of the light curve suggests that the orbital period is actually half of the value reported by P18, which is likely the result of their decision to restrict their transit search to periods greater than 0.5 days. However, because the candidate is most likely an eclipsing binary, the transit-like features actually correspond to primary and secondary eclipses, in which case the orbital period reported by P18 is correct.

Nineteen of our candidates are previously confirmed planets that do not meet our validation criteria, although most have low FPPs that are more consistent with planetary than false-positive scenarios: 211319617.01 (K2-180 b; Mayo et al. 2018), 211351816.01 (K2-97 b; Grunblatt et al. 2016), 211355342.01 (K2-181 b; Mayo et al. 2018), 211418729.01 (K2-114 b; Shporer et al. 2017a), 211442297.01 (K2-115 b; Shporer et al. 2017a), 211945201.01 (EPIC 211945201 b; Chakraborty et al. 2018), 211990866.01 (K2-100 b; Mann et al. 2017), 212110888.01 (K2-34 b; Hirano et al. 2016), 212580872.01 (K2-193 b; Mayo et al. 2018), 212697709.01 (WASP-157 b; Močnik et al. 2016), 212735333.01 (K2-197 b; Mayo et al. 2018), 212803289.01 (K2-99 b; Smith et al. 2017), 215969174.01 (HATS-36 b; Bayliss et al. 2018), 216414930.01 (HATS-11 b; Rabus et al. 2016), 216468514.01 (K2-107 b; Eigmler et al. 2017), 217671466.01 (HATS-9 b; Brahm et al. 2015), 218131080.01 (HATS-12 b; Rabus et al. 2016), 218916923.01 (K2-139 b; Barragán et al. 2018), and 220504338.01 (K2-113 b; Espinoza et al. 2017). Eleven of these candidates are not in our validated sample because they have radii larger than  $10 R_{\oplus}$  (see Section 5.4), and four have FPPs above our validation threshold of 1%. See Table 2 for the parameters and FPPs of these systems. We note that candidates not validated because of their large radii were previously reported to have radii larger than  $10 R_{\oplus}$ , with the exception of K2-97 b, which was originally reported to have a radius of  $14.7 \pm 1.2 R_{\oplus}$  (Grunblatt et al. 2016, 2017) and subsequently reported to have a radius of  $8.04^{+1.43}_{-0.98} R_{\oplus}$  by Mayo et al. (2018). We do not validate six of these candidates because of the presence of (bright) AO or *Gaia* DR2 sources within the photometric apertures, as described in Section 5.3. We note that only three of these six candidates have been confirmed by radial velocity measurements (HATS-11 b, HATS-12 b, and K2-139 b). The other three (K2-180 b, K2-193 b, and K2-197 b; Mayo et al. 2018) may warrant further observations to determine whether the detected signals originate from the primary or secondary stars; although Mayo et al. (2018) used light curves from a different photometric pipeline (and thus different apertures), the secondary stars are near and bright enough that they may contribute flux to even the smallest usable apertures.

One of our unvalidated candidates, 212572439.01, was designated a false positive by Dressing et al. (2017b), but we find that this disposition may be overly conservative. While we expect some of our unvalidated candidates to be false positives (especially those with high FPPs), 212572439.01 has a relatively low FPP of 0.7%, and we did not validate it because of the bright secondary star contributing within the photometric aperture (see Figure 2). The analysis of light curves from

multiple *K2* photometric pipelines (and thus different photometric apertures) by Dressing et al. (2017b) yielded an inconsistent set of transit depths for this candidate, which they interpreted as being indicative of a blended EB scenario. However, even in the case that the signal is from the fainter secondary star, the candidate is still potentially in the planetary size regime, accounting for dilution from the primary and the *Gaia* DR2 stellar radius of the secondary. Indeed, our multi-aperture light-curve analysis suggests that the signal may originate with the other star, and given the relatively similar radii of the two stars, the FPP is not likely to be significantly higher. EPIC 212572439 and its neighbor thus warrant further observations to reveal the true nature of the signal.

On the other hand, the candidate 212773272.01 illustrates the importance of catalog queries and pixel-level analyses. Based on the light curve from the optimal aperture, this candidate's FPP is well below our validation threshold, but red flags were raised by both of these quality-control checks. Examination of our *Gaia* DR2 query revealed that the signal could have originated from the brighter nearby star in the aperture, and the multi-aperture analysis showed hints of a radius dependence, as well as a more pronounced "V" transit shape for the largest aperture. We therefore conclude that the FPP of from *vespa* is invalid, and that 212773272.01 may be a false-positive scenario similar to the blended eclipsing binaries reported by Cabrera et al. (2017).

Another interesting case is that of 219388192.01. We did not validate this candidate because it had a measured radius above  $10 R_{\oplus}$  (see Section 5.4), and it also has several *Gaia* DR2 sources within the *k2phot* aperture that are bright enough to be the source of the observed transit signals (see Figure 2). However, our multi-aperture analysis showed that the signals originate from the presumed host star, EPIC 219388192. A search of the literature revealed that RV measurements have in fact shown that this is a transiting brown dwarf (Nowak et al. 2017). This demonstrates the necessity for caution when statistically validating large planets, as they can be the same size as brown dwarfs or even low-mass stars, as pointed out by Shporer et al. (2017b).

Our pipeline assumes a linear ephemeris, so the presence of uncorrected TTVs makes the phase-folded transit more V-shaped, which affects our planet parameter estimates, as well as the likelihoods computed by *vespa*. See Hirano et al. (2018) for an analysis that accounts for TTVs.

The candidate 212443457.01 is a likely false positive. P18 noted that this is a likely HEB based on the appearance of the light curve. The middle of the three transits observed by *K2* is likely to be a deep secondary eclipse, as it is visibly shallower than the other two transits.

## ORCID iDs

John H. Livingston  <https://orcid.org/0000-0002-4881-3620>

Erik A. Petigura  <https://orcid.org/0000-0003-0967-2893>

Jessie L. Christiansen  <https://orcid.org/0000-0002-8035-4778>



Courtney D. Dressing  <https://orcid.org/0000-0001-8189-0233>

Andrew W. Howard  <https://orcid.org/0000-0001-8638-0320>

Howard Isaacson  <https://orcid.org/0000-0002-0531-1073>

Benjamin J. Fulton  <https://orcid.org/0000-0003-3504-5316>

Molly Kosiarek  <https://orcid.org/0000-0002-6115-4359>

Joshua E. Schlieder  <https://orcid.org/0000-0001-5347-7062>  
 Evan Sinukoff  <https://orcid.org/0000-0002-5658-0601>  
 Motohide Tamura  <https://orcid.org/0000-0002-6510-0681>

## References

- Adams, E. R., Jackson, B., Endl, M., et al. 2017, *AJ*, 153, 82  
 Agol, E., Steffen, J., Sari, R., & Clarkson, W. 2005, *MNRAS*, 359, 567  
 Akeson, R. L., Chen, X., Ciardi, D., et al. 2013, *PASP*, 125, 989  
 Barragán, O., Gandolfi, D., Smith, A. M. S., et al. 2018, *MNRAS*, 475, 1765  
 Bayliss, D., Hartman, J. D., Zhou, G., et al. 2018, *AJ*, 155, 119  
 Brahm, R., Jordán, A., Hartman, J. D., et al. 2015, *AJ*, 150, 33  
 Burke, C. J., Christiansen, J. L., Mullally, F., et al. 2015, *ApJ*, 809, 8  
 Cabrera, J., Barros, S. C. C., Armstrong, D., et al. 2017, *A&A*, 606, A75  
 Chakraborty, A., Roy, A., Sharma, R., et al. 2018, *AJ*, 156, 3  
 Chambers, K. C., Magnier, E. A., Metcalfe, N., et al. 2016, arXiv:1612.05560  
 Christiansen, J. L., Crossfield, I. J. M., Barentsen, G., et al. 2018, *AJ*, 155, 57  
 Christiansen, J. L., Vanderburg, A., Burt, J., et al. 2017, *AJ*, 154, 122  
 Ciardi, D. R., Crossfield, I. J. M., Feinstein, A. D., et al. 2018, *AJ*, 155, 10  
 Coughlin, J. L., Thompson, S. E., Bryson, S. T., et al. 2014, *AJ*, 147, 119  
 Crossfield, I. J. M., Ciardi, D. R., Petigura, E. A., et al. 2016, *ApJS*, 226, 7  
 David, T. J., Conroy, K. E., Hillenbrand, L. A., et al. 2016a, *AJ*, 151, 112  
 David, T. J., Hillenbrand, L. A., Petigura, E. A., et al. 2016b, *Natur*, 534, 658  
 Díaz, R. F., Almenara, J. M., Santerne, A., et al. 2014, *MNRAS*, 441, 983  
 Dotter, A., Chaboyer, B., Jevremović, D., et al. 2008, *ApJS*, 178, 89  
 Dressing, C. D., & Charbonneau, D. 2013, *ApJ*, 767, 95  
 Dressing, C. D., & Charbonneau, D. 2015, *ApJ*, 807, 45  
 Dressing, C. D., Newton, E. R., Schlieder, J. E., et al. 2017a, *ApJ*, 836, 167  
 Dressing, C. D., Vanderburg, A., Schlieder, J. E., et al. 2017b, *AJ*, 154, 207  
 Eigmüller, P., Gandolfi, D., Persson, C. M., et al. 2017, *AJ*, 153, 130  
 Espinoza, N., Rabus, M., Brahm, R., et al. 2017, *MNRAS*, 471, 4374  
 Feroz, F., Hobson, M. P., Cameron, E., & Pettitt, A. N. 2013, arXiv:1306.2144  
 Foreman-Mackey, D., Hogg, D. W., Lang, D., & Goodman, J. 2013, *PASP*, 125, 306  
 Foreman-Mackey, D., Hogg, D. W., & Morton, T. D. 2014, *ApJ*, 795, 64  
 Foreman-Mackey, D., Montet, B. T., Hogg, D. W., et al. 2015, *ApJ*, 806, 215  
 Fulton, B. J., & Petigura, E. A. 2018, arXiv:1805.01453  
 Fulton, B. J., Petigura, E. A., Howard, A. W., et al. 2017, *AJ*, 154, 109  
 Gaia Collaboration, Brown, A. G. A., Vallenari, A., et al. 2018, *A&A*, 616, A1  
 Gaia Collaboration, Prusti, T., de Bruijne, J. H. J., et al. 2016, *A&A*, 595, A1  
 Gaidos, E., Mann, A. W., Rizzuto, A., et al. 2017, *MNRAS*, 464, 850  
 Gillon, M., Triard, A. H. M. J., Demory, B.-O., et al. 2017, *Natur*, 542, 456  
 Ginzburg, S., Schlichting, H. E., & Sari, R. 2018, *MNRAS*, 476, 759  
 Girardi, L., Groenewegen, M. A. T., Hatziminaoglou, E., & da Costa, L. 2005, *A&A*, 436, 895  
 Grunblatt, S. K., Huber, D., Gaidos, E., et al. 2017, *AJ*, 154, 254  
 Grunblatt, S. K., Huber, D., Gaidos, E. J., et al. 2016, *AJ*, 152, 185  
 Hayward, T. L., Brandl, B., Pirger, B., et al. 2001, *PASP*, 113, 105  
 Hirano, T., Dai, F., Gandolfi, D., et al. 2018, *AJ*, 155, 127  
 Hirano, T., Nowak, G., Kuzuhara, M., et al. 2016, *ApJ*, 825, 53  
 Hodapp, K. W., Jensen, J. B., Irwin, E. M., et al. 2003, *PASP*, 115, 1388  
 Holman, M. J., & Murray, N. W. 2005, *Sci*, 307, 1288  
 Horch, E. P., Howell, S. B., Everett, M. E., & Ciardi, D. R. 2012, *AJ*, 144, 165  
 Horch, E. P., Veilleux, D. R., Baena Gallé, R., et al. 2009, *AJ*, 137, 5057  
 Howell, S. B., Everett, M. E., Sherry, W., Horch, E., & Ciardi, D. R. 2011, *AJ*, 142, 19  
 Howell, S. B., Sobeck, C., Haas, M., et al. 2014, *PASP*, 126, 398  
 Huber, D., Bryson, S. T., Haas, M. R., et al. 2016, *ApJS*, 224, 2  
 Hunter, J. D. 2007, *CSE*, 9, 90  
 Inamdar, N. K., & Schlichting, H. E. 2016, *ApJL*, 817, L13  
 Jin, S., & Mordasini, C. 2018, *ApJ*, 853, 163  
 Jones, E., Oliphant, T., Peterson, P., et al. 2001, Present, SciPy: Open source scientific tools for Python, <http://www.scipy.org/>  
 Kaiser, N., Aussel, H., Burke, B. E., et al. 2002, *Proc. SPIE*, 4836, 154  
 Kolbl, R., Marcy, G. W., Isaacson, H., & Howard, A. W. 2015, *AJ*, 149, 18  
 Kreidberg, L. 2015, *PASP*, 127, 1161  
 Lépine, S., & Shara, M. M. 2005, *AJ*, 129, 1483  
 Lissauer, J. J., Marcy, G. W., Bryson, S. T., et al. 2014, *ApJ*, 784, 44  
 Lissauer, J. J., Marcy, G. W., Rowe, J. F., et al. 2012, *ApJ*, 750, 112  
 Lissauer, J. J., Ragozzine, D., Fabrycky, D. C., et al. 2011, *ApJS*, 197, 8  
 Lopez, E. D., & Fortney, J. J. 2014, *ApJ*, 792, 1  
 Mandel, K., & Agol, E. 2002, *ApJL*, 580, L171  
 Mann, A. W., Gaidos, E., Vanderburg, A., et al. 2017, *AJ*, 153, 64  
 Mann, A. W., Newton, E. R., Rizzuto, A. C., et al. 2016, *AJ*, 152, 61  
 Martinez, A. O., Crossfield, I. J. M., Schlieder, J. E., et al. 2017, *ApJ*, 837, 72  
 Matson, R. A., Howell, S. B., Horch, E. P., & Everett, M. E. 2018, *AJ*, 156, 31  
 Mayo, A. W., Vanderburg, A., Latham, D. W., et al. 2018, *AJ*, 155, 136  
 Mayor, M., & Queloz, D. 1995, *Natur*, 378, 355  
 Montet, B. T., Morton, T. D., Foreman-Mackey, D., et al. 2015, *ApJ*, 809, 25  
 Mordasini, C., Alibert, Y., Georgy, C., et al. 2012, *A&A*, 547, A112  
 Morton, T. D. 2012, *ApJ*, 761, 6  
 Morton, T. D. 2015a, isochrones: Stellar Model Grid Package, Astrophysics Source Code Library, ascl:1503.010  
 Morton, T. D. 2015b, VESPA: False Positive Probabilities Calculator, Astrophysics Source Code Library, ascl:1503.011  
 Morton, T. D., Bryson, S. T., Coughlin, J. L., et al. 2016, *ApJ*, 822, 86  
 Močnik, T., Anderson, D. R., Brown, D. J. A., et al. 2016, *PASP*, 128, 124403  
 Newville, M., Stensitzki, T., Allen, D. B., & Ingargiola, A. 2014, LMFIT: Non-Linear Least-Square Minimization and Curve-Fitting for Python, Zenodo, doi:10.5281/zenodo.11813  
 Nowak, G., Palte, E., Gandolfi, D., et al. 2017, *AJ*, 153, 131  
 Obermeier, C., Henning, T., Schlieder, J. E., et al. 2016, *AJ*, 152, 223  
 Oliphant, T. E. 2006, A Guide to NumPy, Trelgol Publishing, USA <http://www.numpy.org>  
 Owen, J. E., & Wu, Y. 2013, *ApJ*, 775, 105  
 Petigura, E. A., Crossfield, I. J. M., Isaacson, H., et al. 2018, *AJ*, 155, 21  
 Petigura, E. A., Howard, A. W., & Marcy, G. W. 2013, *PNAS*, 110, 19273  
 Petigura, E. A., Howard, A. W., Marcy, G. W., et al. 2017, *AJ*, 154, 1077  
 Petigura, E. A., Schlieder, J. E., Crossfield, I. J. M., et al. 2015, *ApJ*, 811, 102  
 Pope, B. J. S., Parviainen, H., & Aigrain, S. 2016, *MNRAS*, 461, 3399  
 Rabus, M., Jordán, A., Hartman, J. D., et al. 2016, *AJ*, 152, 88  
 Ricker, G. R., Winn, J. N., Vanderspek, R., et al. 2014, *Proc. SPIE*, 9143, 914320  
 Rowe, J. F., Bryson, S. T., Marcy, G. W., et al. 2014, *ApJ*, 784, 45  
 Sanchis-Ojeda, R., Rappaport, S., Winn, J. N., et al. 2013, *ApJ*, 774, 54  
 Scott, N. J., Howell, S. B., & Horch, E. P. 2016, *Proc. SPIE*, 9907, 99072R  
 Shporer, A., Zhou, G., Fulton, B. J., et al. 2017a, *AJ*, 154, 188  
 Shporer, A., Zhou, G., Vanderburg, A., et al. 2017b, *ApJL*, 847, L18  
 Sinukoff, E., Howard, A. W., Petigura, E. A., et al. 2016, *ApJ*, 827, 78  
 Sinukoff, E., Howard, A. W., Petigura, E. A., et al. 2017a, *AJ*, 153, 271  
 Sinukoff, E., Howard, A. W., Petigura, E. A., et al. 2017b, *AJ*, 153, 70  
 Skrutskie, M. F., Cutri, R. M., Stiening, R., et al. 2006, *AJ*, 131, 1163  
 Smith, A. M. S., Gandolfi, D., Barragán, O., et al. 2017, *MNRAS*, 464, 2708  
 Stassun, K. G., Pepper, J. A., Oelkers, R., et al. 2014, arXiv:1410.6379  
 Struve, O. 1952, *Obs*, 72, 199  
 Torres, G., Fressin, F., Batalha, N. M., et al. 2011, *ApJ*, 727, 24  
 Van Eylen, V., Agentoft, C., Lundkvist, M. S., et al. 2018, *MNRAS*, 479, 4786  
 Vanderburg, A., Becker, J. C., Buchhave, L. A., et al. 2017, *AJ*, 154, 237  
 Vanderburg, A., Bieryla, A., Duvv, D. A., et al. 2016a, *ApJL*, 829, L9  
 Vanderburg, A., & Johnson, J. A. 2014, *PASP*, 126, 948  
 Vanderburg, A., Latham, D. W., Buchhave, L. A., et al. 2016b, *ApJS*, 222, 14  
 Wizinowich, P., Smith, R., Biasi, R., et al. 2014, *Proc. SPIE*, 9148, 91482B  
 Wolfgang, A., Rogers, L. A., & Ford, E. B. 2016, *ApJ*, 825, 19  
 Yee, S. W., Petigura, E. A., & von Braun, K. 2017, *ApJ*, 836, 77  
 Yu, L., Crossfield, I. J. M., Schlieder, J. E., et al. 2018, arXiv:1803.04091