

## MIT Open Access Articles

*Influence of visual feedback persistence  
on visuo-motor skill improvement*

The MIT Faculty has made this article openly available. **Please share** how this access benefits you. Your story matters.

**Citation:** Unell, Alyssa, Eisenstat, Zachary M, Braun, Ainsley, Gandhi, Abhinav, Gilad-Gutnick, Sharon et al. 2021. "Influence of visual feedback persistence on visuo-motor skill improvement." Scientific Reports, 11 (1).

**As Published:** 10.1038/s41598-021-96876-6

**Publisher:** Springer Science and Business Media LLC

**Persistent URL:** <https://hdl.handle.net/1721.1/138329>

**Version:** Final published version: final published article, as it appeared in a journal, conference proceedings, or other formally published context

**Terms of use:** Creative Commons Attribution 4.0 International license





OPEN

## Influence of visual feedback persistence on visuo-motor skill improvement

Alyssa Unell<sup>1</sup>, Zachary M. Eisenstat<sup>1</sup>, Ainsley Braun<sup>1</sup>, Abhinav Gandhi<sup>2</sup>, Sharon Gilad-Gutnick<sup>1</sup>✉, Shlomit Ben-Ami<sup>1</sup> & Pawan Sinha<sup>1</sup>✉

Towards the larger goal of understanding factors relevant for improving visuo-motor control, we investigated the role of visual feedback for modulating the effectiveness of a simple hand-eye training protocol. The regimen comprised a series of curve tracing tasks undertaken over a period of one week by neurologically healthy individuals with their non-dominant hands. Our three subject groups differed in the training they experienced: those who received 'Persistent' visual-feedback by seeing their hand and trace evolve in real-time superimposed upon the reference patterns, those who received 'Non-Persistent' visual-feedback seeing their hand movement but not the emerging trace, and a 'Control' group that underwent no training. Improvements in performance were evaluated along two dimensions—accuracy and steadiness, to assess visuo-motor and motor skills, respectively. We found that persistent feedback leads to a significantly greater improvement in accuracy than non-persistent feedback. Steadiness, on the other hand, benefits from training irrespective of the persistence of feedback. Our results not only demonstrate the feasibility of rapid visuo-motor learning in adulthood, but more specifically, the influence of visual veridicality and a critical role for dynamically emergent visual information.

Our capacity to perform visually guided motor actions, also known as visuo-motor coordination<sup>1</sup>, plays an important role in our ability to effectively interact with our surroundings. These skills typically undergo rapid improvement during early childhood and continue to improve into adulthood. Here, we characterize the facilitatory mechanisms of visual feedback for enhancing a seemingly mature visuo-motor skill in adulthood, namely graphic production (operationalized as a tracing task).

Visual-feedback is one of the most extensively studied mechanisms for modulating visuo-motor development and learning<sup>2–4</sup>. Studies examining the use of visual feedback in different stages of infancy<sup>5–7</sup> and leading up to adulthood<sup>8</sup> have generally focused on basic types of movements (e.g., reach to grasp), overall suggesting that the human developmental progression exhibits a steady increase in the use of visual feedback for motor control. Visual feedback for guiding movement can come in the form of real-time sensory cues, which allow for on-line assessments and error correction<sup>9</sup>, or as part of a learning regimen to organize and consolidate efficient motor plans implemented in later performance<sup>10–12</sup>. Past studies have explored many aspects of visual feedback for enhancing visuo-motor skill in an array of tasks (e.g., reaching, pattern production and adaptation), including the presence and timing of visual feedback, typically operationalized as cues provided by the kinematics of the hand<sup>13–18</sup>. Others have manipulated the relative position of the reference and emergent pattern, as is the case when comparing learning from copying versus tracing task<sup>10</sup>, suggesting that overlay between the reference and produced pattern does have a facilitatory effect for refining visuo-motor learning plans. However, what remains largely unknown is the role of *persistent* visual feedback, i.e., cues that can be extracted from a visual trace of the performed movement, that can be directly compared to the target in a continuous manner.

The most natural source of persistent visual feedback is the emergent trace of a produced pattern, a visual cue that is inherent to every graphic production activity, including drawing, curve tracing and handwriting. These well-trained motor production skills are the outcome of temporally coupled continuous movement with visual feedback in the form of the emerging pattern, resulting in continuous motor-visual congruence<sup>19–22</sup>. Here, we ask if *persistent* visual feedback about the ongoing movement sequence, as is induced by the emergent trace, is essential to this process of skill improvement, or if *non-persistent* and purely instantaneous visual cues from the end effector's movement (i.e., hand or pen) are sufficient.

<sup>1</sup>Department of Brain and Cognitive Sciences, Massachusetts Institute of Technology, Cambridge, MA 02139, USA. <sup>2</sup>Robotics Engineering Department, Worcester Polytechnic Institute, Worcester, MA, USA. ✉email: sharongu@mit.edu; psinha@mit.edu

We operationalize our investigation of visuo-motor skill improvement in the context of pattern tracing using an individual's non-dominant hand. The non-dominant hand is typically not used for performing fine motor tasks like writing or drawing. This lack of natural practice in the non-dominant hand provides us with an opportunity to examine visuo-motor improvements in healthy adults. In right-handed subjects, use of the left hand offers an additional advantage in enhancing visuo-motor skill learning, as the contralateral right-hemisphere has been described as dominating spatial processing, including aspects of visuomotor integration<sup>23–25</sup>. The low level of baseline proficiency with the left hand not only allows latitude for improvement, but also eliminates the unintentional training that might occur during the training period if it were the dominant hand being tested, since it would be impractical to prevent usage over the course of multiple days.

We examine the improvement of right-handed individuals' left-hand figure tracing proficiency along the dimensions of 'accuracy' (how well does a tracing match a reference pattern?) and 'steadiness' (how unwavering is the produced stroke?). Accuracy is regarded as an expression of visuo-motor coordination, whereas steadiness is regarded as an expression of general motor skill<sup>26–31</sup>.

## Methods

Our experimental design involved having participants practice tracing over figures with or without persistent visual feedback. We compared their accuracy and steadiness metrics pre- and post-training. The study was approved by the MIT's institutional review board, the Committee on the Use of Humans as Experimental Subjects, informed consent was obtained from all participants, and all experiments were performed in accordance with relevant guidelines and regulations, including those indicated in the STROBE checklist.

**Stimuli for tracing.** We used a collection of 330 letters drawn from several non-English alphabets, chosen to span a wide range of letter appearances (curved and straight strokes, varying degrees of letter complexity), and to be unfamiliar to the average participant in the US. A sample set of our stimuli are shown in Fig. 1a. All letters were printed in gray, with four letters on each A4 page, such that on average, each letter spanned 10 cm × 10 cm, with a stroke width of 2 mm.

**Participants.** Thirty college students (14 females; 16 males; mean age across all 30 subjects: 20 years) participated in our study. Each individual was asked about their handedness and any who reported being left-handed, ambidextrous, or frequent users of their left hands for any fine-motor tasks were not included in our study.

**Procedure.** Every participant was administered a pre-training test comprising fifty unique letters printed on A4 sheets of paper. They were asked to report any patterns which were familiar to them. With a fine-tipped (0.3 mm) red felt marker, they were asked to trace the images directly on the page, using their left (non-dominant) hand, spending up to 2–3 s per image. After tracing with their left hand, participants repeated the test (on a new set sheets), but this time with their right (dominant) hand. Following these two tracing sessions, participants were randomly assigned to three equal-sized groups of ten people each.

*Group 1: 'Persistent visual feedback'.* Members of group 1 were given a packet comprising seven sets of ten pages each, with each page having four printed patterns. Each of the 280 training patterns were unique and different from the patterns used in the pre- and post-training testing sessions. Participants were told to trace over the patterns of one set per day using only their left-hand and the red felt marker that they were given during the pre-training test. They were told to avoid any extra training or fine visuo-motor tasks with their left hand.

*Group 2: 'Non-persistent visual feedback'.* Participants in group 2 were given the same packet as those in group 1. The only difference between the two groups was that group 2 received a non-functioning pen to trace the images. This meant that no marks were left on the page as they traced over the patterns. As for group 1, participants in this group were requested to commit to doing the tracings daily (one set per day) across the span of the training period.

*Group 3: 'Controls' (no training).* The control group members were given no training packet and were asked to use their left hand as they normally would, but refrain from undertaking any drawing or other activities involving fine visuo-motor coordination with that hand.

At the end of the training week every participant returned to the laboratory for a post-training testing session. Using their left-hand, they were asked to trace the same fifty patterns that they had traced in the pre-training session. Figure 1b summarizes the overall study protocol.

**Data analysis.** Our analyses were intended to characterize performance along two dimensions: tracing *error* and tracing *steadiness*. Reduction in tracing error reflects the ability to coordinate hand movement in congruence with the reference pattern and is thus an accepted measure of visuo-motor skill improvement<sup>26–30</sup>. Steady traces are formed by movement with minimal acceleration change (minimum jerk<sup>32</sup>) and steady exertion of muscle force<sup>33</sup>, whereas an increase in acceleration change rate results in less smooth movements with discontinuities which become manifest as unsteadiness in traces. Since smooth movements are thought to be controlled offline (through "global motion planning"<sup>34</sup>), and not affected by the utilization of online visual feedback, steadiness is considered a measure of motor skill.

**Tracing error.** We define two metrics to quantitatively assess subjects' tracing error:

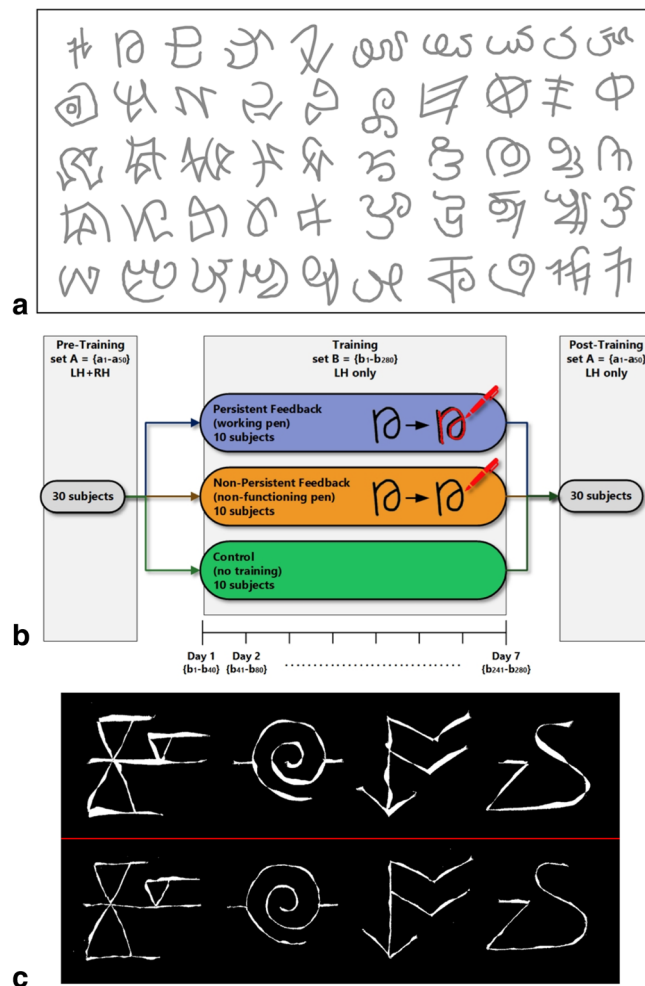
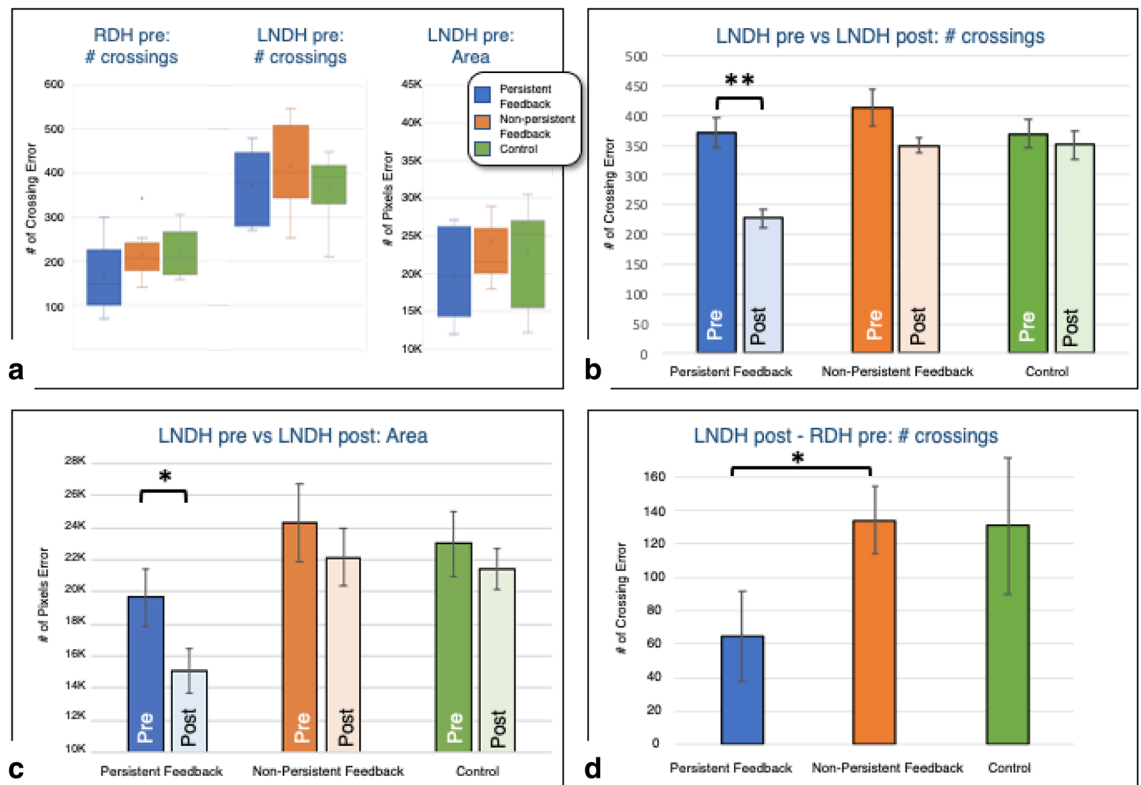

**Figure 1.** Study methods. (a) Sample patterns subjects were asked to trace in the experiment. (b) 30 subjects participated in a pre-training session, where they were asked to trace patterns in set A with their left and then right hand. The subjects were then randomly split into three training groups. Participants in the Persistent and Non-Persistent Feedback groups were instructed to trace with their non-dominant left hand 40 patterns a day from set B for 7 consecutive days (patterns across training days were non-overlapping). The Control group was asked not to trace during training. All 30 subjects then performed a post-training tracing session over the original patterns from set A using their left hand. (c) The upper panel shows difference in area between four pre-training tracings and the corresponding reference patterns, while the lower panel shows the differences between post-training tracings and the reference shapes, all for the same participant.

**Number of crossovers:** Defined as the number of times the drawn curve crosses the reference curve. Two curves that are exactly alike and perfectly superimposed will yield a value of 0 while curves that are imperfect copies will result in multiple intersections, and therefore a high value. This metric has a long history of use in the study of drawing/motor skills<sup>35–37</sup>. The number of crossings were counted by one of the authors (ZE), using a blind paradigm (i.e., without knowledge of subject identity, training condition, or time point of produced patterns they were scoring).

**Area between curves:** Defined as the total area of spaces between the reference curve and the tracing (see Fig. 1c for sample). We digitized all of the tracings and reference figures and superimposed each tracing on the corresponding reference figure. Inter-curve area was computed using a computer program that counted all pixels included in the cross-over spaces between the reference and drawn curves. Two curves that are exactly alike and perfectly superimposed will have no spaces between them, leading to a computed area of zero, while curves that are imperfect copies will result in a higher returned value.

**Tracing steadiness.** Five naive raters (non-overlapping with the participants who had produced the tracings) were presented with pairs of tracings on a computer screen. Each pair consisted of a given subject's corresponding tracings from pre- and post-training sessions. The left–right positioning of pre- and post-training tracings was randomized across trials. For each pair, raters were asked to score on a five-point scale which tracing looked as if it had been drawn with a steadier hand (1: left side tracing much steadier; 2: left side tracing a



**Figure 2.** (a) Subjects were assigned to one of the three participant groups randomly: baseline tracing skill, quantified as the ‘number of crossing’ error pre-training, is comparable across subject groups for both the right- and left-hand, indicating no one group was biased with better pre-training skills. (b,c) The Persistent Feedback group is the only one that shows statistically significant tracing improvements as a result of their training regimen, for both the number of crossings error and the area metrics. (d) Difference between the LNDH Post-Training error and the RDH Pre-Training error shows that Persistent Feedback training is the only training regimen that leads to LNDH improvements that approach RDH baseline accuracy (i.e., mature tracing performance). Error bars indicate SEM.

little steadier; 3: no difference between the steadiness of the tracings on the two sides; 4 right side tracing a little steadier; 5: right side tracing much steadier). After each rater had scored the entire set, their non-‘3’ responses (i.e. those which indicated a difference in steadiness between the two sides) were then compared to an answer key to determine whether or not the side they had selected as steadier was from the pre- or post-training period.

## Results

**Baseline pre-training performance.** To establish that all three subject groups entered the experiment with similar tracing skills, we compared their baseline tracing performance prior to training. As Fig. 2a shows, we found no main effect of Group for pre-training tracing performance using the right dominant hand (RDH), as measured by the ‘number of crossings’ error metric (single-factor ANOVA:  $F = 2.54$ ,  $df = 2$ ,  $p = 0.097$ ). Similarly, the three subject groups had comparable pre-training tracing performance when using their left non-dominant hand (LNDH), as measured by both the ‘number of crossings’ (single-factor ANOVA:  $F = 0.853$ ,  $df = 2$ ,  $p = 0.437$ ) and ‘area’ (single-factor ANOVA:  $F = 1.294$ ,  $df = 2$ ,  $p = 0.291$ ) metrics, respectively. Overall, we found no effect of group in pre-training tracing skill, suggesting that our random assignment of participants to the three training groups had not created inadvertent biases for the dominant or non-dominant hand. Not surprisingly, pre-training tracing performance with the RDH far outperformed pre-training tracing performance with the LNDH (two-way paired t-test:  $t[29] = 10.574$ ,  $p = 1.843E-11$ , Cohen’s effect size  $d = 2.19$ ).

**Effect of training-type on tracing error.** To assess the effectiveness of our different training programs for improving visuo-motor tracing performance with the LNDH, we compared pre- and post-training error metrics across subject groups. Improvements would be reflected as reduction in error when comparing post- to pre-training patterns. A repeated measures ANOVA on the ‘number of crossings’ data (Fig. 2b) revealed a significant main effect of training ( $F = 17.791$ ,  $df = 1$ ,  $p < 0.01$ ) and a significant training-by-group Interaction ( $F = 4.2103$ ;  $df = 2$ ;  $p = 0.026$ ), suggesting that training improved performance in some, but not all subject groups. Post-hoc paired comparisons using paired two-tailed t-tests revealed a significant effect of training for the *Persistent Feedback* group ( $t[9] = 4.7925$ ,  $p < 0.01$ ,  $d = 1.96$ ), but not for the *Non-Persistent Feedback* ( $t[9] = 1.8956$ ,  $p = 0.091$ ,  $d = 0.75$ ) or *Control* ( $t[9] = 0.6346$ ,  $p = 0.542$ ,  $d = 0.22$ ) groups. Consistent with these findings, the two-tailed pairwise comparisons on the ‘area’ data (Fig. 2c) also revealed a significant effect of training for the *Per-*

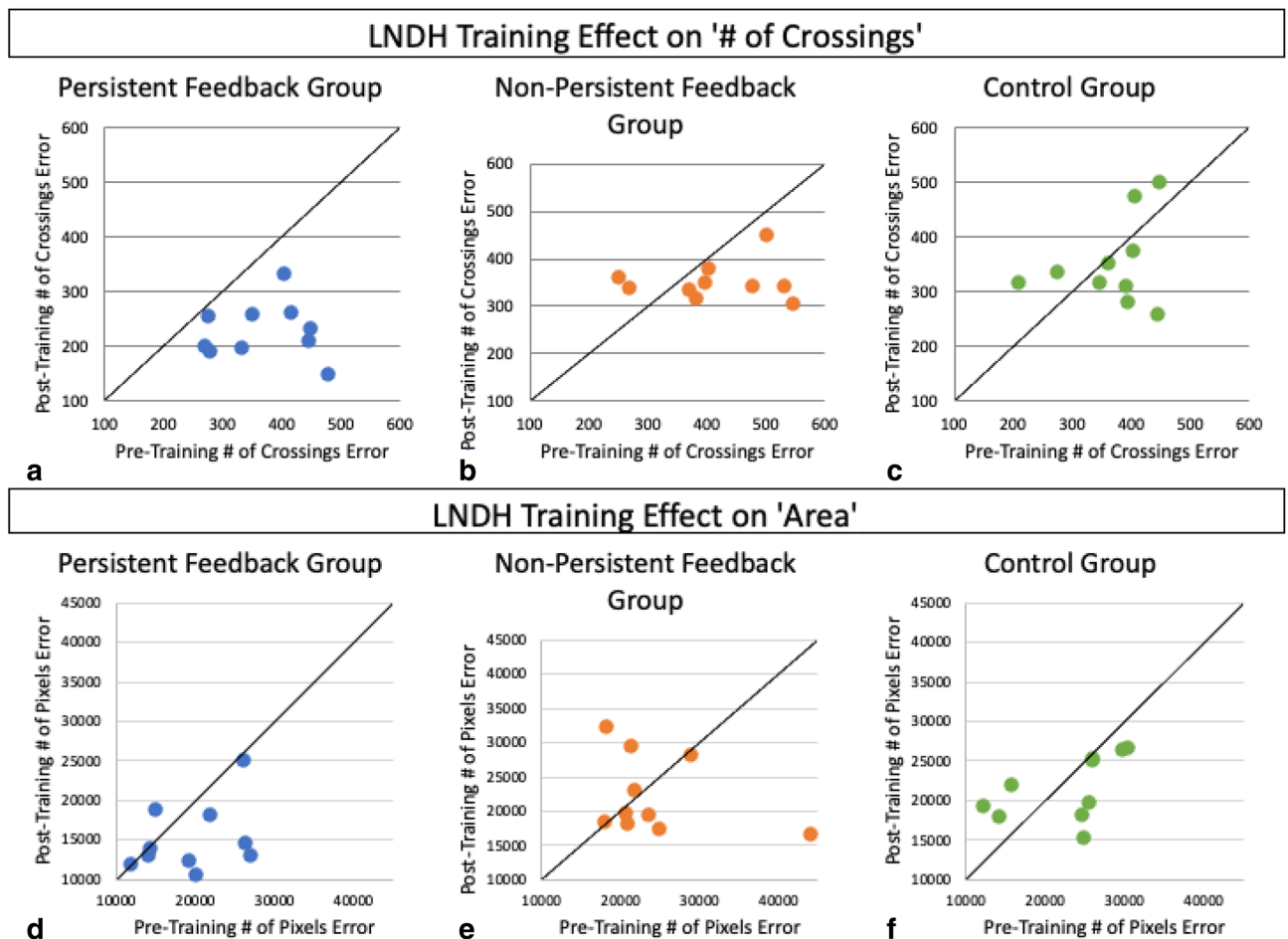
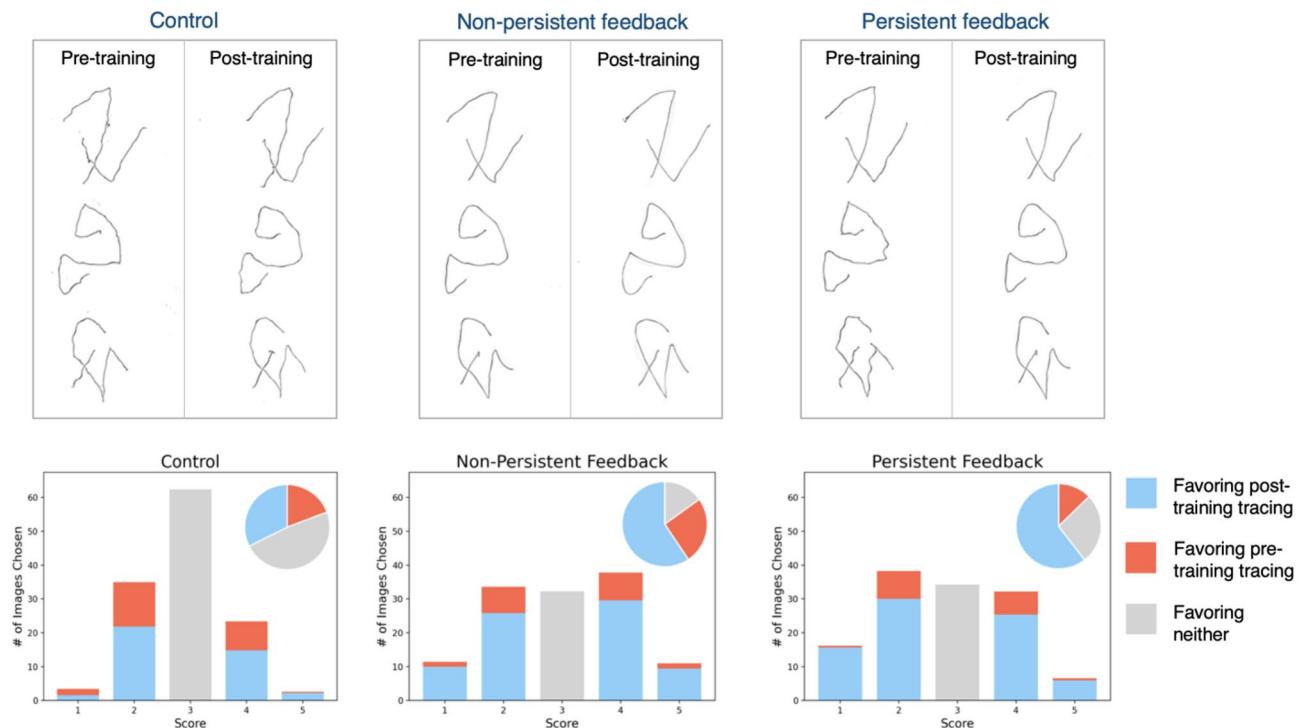

**Figure 3.** ‘Number of crossings’ error (top) and ‘area’ (bottom) scores are plotted to visualize post- (y-axis) versus pre- (x-axis) tracing scores for each subject, represented as individual points. Given that the metrics used represent errors, larger scores correspond to worse tracing performance. Thus, points that lie below or above the diagonal indicate subjects with improved, unchanged, and worse post- versus pre-training tracing performance. Virtually every subject in the Persistent Feedback group shows improvement whereas subjects in the Non-persistent feedback and Control groups are more distributed, with more subjects exhibiting worse post-training accuracy than their pre-training accuracy.

*sistent Feedback* group ( $t[9] = 2.495, p = 0.034, d = 0.82$ ), but not the *Non-Persistent Feedback* group ( $t[9] = 0.625, p = 0.548, d = 0.29$ ), or the *Control* group ( $t[9] = 0.865, p = 0.409, d = 0.25$ ).

To assess the extent of improvement that is observed for the left hand, we quantified the error differential between post-training left-hand proficiency and baseline right-hand performance (Fig. 2d). We found that these differential error-rates were smaller for the *Persistent Feedback* group than for the *Non-persistent* and *Control* groups (Persistent vs Non-persistent: One-tailed t-test:  $t[18] = -1.868, p = 0.039$ ; Persistent vs Control: One-tailed t-test:  $t[18] = -1.605, p = 0.063$ ), whereas the non-persistent feedback group did not differ significantly from the control group (One-tailed t-test:  $t[18] = 0.084, p = 0.467$ ).

Figure 3 shows the data at a finer granularity; it comprises scatterplots of pre- versus post-training performance for each of our three training regimens, with every data point corresponding to a single subject. For each plot, a data point above, on or below the diagonal corresponds, respectively, to worse, identical or better post-training performance relative to the pre-training value. Given the groups’ comparable baseline performance, the distribution of subjects’ pre-training performance (along the x-axis) is similar across the three subject groups, but the post-training outcomes yield very different scatterplots. All ten participants who received *Persistent Feedback* had a substantial reduction in tracing mistakes, as measured by number of crossings, and all but one improved on the area metric (Fig. 3a,d). In contrast to the downward shift observed for all subjects in the *Persistent Feedback* group, an assessment of the pre- versus post-training errors for subjects in the *Non-persistent Feedback* and *Control* groups exhibits no clear downward shift for both the number of crossings and area metrics. These data show that instantaneous visual and motor feedback on their own (as in the *non-persistent feedback* regimen) are not sufficient for improving tracing accuracy. Such improvement, characterized both by a reduction in the number of crossings and in the area between the reference and produced patterns, requires persistent visual feedback.



**Figure 4.** (Upper panels) Sample tracings pairs that ‘steadiness’ raters were shown. Each pair shows one pre- (left) versus post- (right) training tracing of one subject from each group. Visual inspection shows that, in terms of line steadiness, both the Persistent and Non-Persistent training resulted in improvements in tracing steadiness, whereas Control group subjects did not improve. (Lower panels) Average Steadiness scores of five raters. Control group’s tracings were rated mostly as equal steadiness when comparing pre- and post-training tracings, while the other two subject groups had less indeterminate ratings and more post-training tracings identified as steadier.

**Effect of training-type on steadiness.** Figure 4 shows samples of pre- and post-training tracings from each subject group. A cursory inspection of the drawings suggests that there is not necessarily a one-to-one correspondence between a given trace’s accuracy scores and its rated steadiness, i.e., inaccurate lines can be drawn steadily. As the sample tracings in the upper panels of Fig. 4 suggest, participants in the *Non-persistent* feedback group appear to exhibit improved steadiness from pre- to post-training, despite their error scores not reflecting this. Controls do not show a clear pattern of progress in their left-handed tracing steadiness.

We enlisted the participation of five individuals naive to the purpose of this study, to serve as raters of tracing steadiness. A summary of their steadiness ratings is shown in the lower panels of Fig. 4. Tracings of *Control* participants received the largest number of ‘3’ scores suggesting that they had similar steadiness pre- versus post-training period (Binomial tests to determine whether proportion of ‘3’ scores in the persistent and non-persistent conditions were less than those in the control condition yielded  $p$  values  $< 0.05$  for all raters individually and as a group). Additionally, post-training tracings from the *Persistent Feedback* as well as *Non-Persistent Feedback* groups were identified as steadier than the pre-training tracings (Binomial tests for each rater show that proportion of post-training tracings assessed to be steadier is significantly higher than the proportion of pre-training tracings,  $p < 0.05$  for all raters). Finally, the data reveal that the proportion of non-3 responses in favor of post-training tracings is not significantly different for the *Persistent* versus *Non-persistent* feedback conditions (Chi-squared test for each rater yields  $p > 0.05$ ).

## Discussion

Extensive research has examined the interplay between motor skill and visual feedback<sup>5,38–43</sup>. The study presented here builds on this rich body of work to investigate what aspects of feedback play a role in improving visuo-motor performance. Specifically, we have examined whether visuo-motor tracing proficiency is impacted differently by persistent versus transient visual feedback. Our data support the following inferences:

1. *Training with persistent visual feedback, but not transient feedback, leads to an improvement in visuo-motor accuracy (i.e., reduction in error).*

This finding is consistent with a hypothesized feedback loop between pattern perception and production, driven by temporally coupled visual and motor information<sup>44–48</sup>. The resulting visuo-somato-motor representation facilitates generation of accurate motor programs. The observed improvements generalize to test patterns

that are different from those used in training. Also, since our control group showed no significant improvements in skill, we conclude that the results in the persistent feedback group are not merely a consequence of the passage of time, or the experience of taking the pre-assessment test.

2. *Even short durations of training with persistent feedback are capable of significantly improving visuo-motor accuracy.*

Our data show that short training sessions (approximately 10 min each) across seven days of the *persistent* visual feedback regimen led to significant improvement in skill. It remains to be seen whether more extended training in the non-persistent feedback condition would eventually result in improvements. While our current data set cannot fully resolve this issue, we conjecture that, even if extended, this latter regimen is unlikely to match the outcomes of the persistent feedback regimen since recent neuroimaging studies suggest that viewing an emergent- versus final trace recruit different neural pathways<sup>48</sup>, thus leading to less robust recognition of the non-emergent trace. While our data reveal the effectiveness of brief training for improving non-dominant hand tracing skills, we do not know how long-lasting these improvements are. Past studies provide some cause for optimism. It has been reported that even modest training of ~ 200 min can induce substantial improvements in a Precision Drawing Task<sup>49</sup> using the non-dominant hand of healthy adults<sup>50</sup>. As the authors suggest, retention of these improvements may be supported by increased connectivity between bilateral sensorimotor hand areas and a left-lateralized parieto-prefrontal praxis network. The longevity of improvements brought about by short training protocols has important implications for rehabilitation of hemiplegic stroke survivors, 20–30% of whom never regain control of their dominant hand for daily tasks requiring a high level of precision<sup>51,52</sup>.

3. *Steadiness of the produced trace is enhanced by training involving either kind of visual feedback—instantaneous as well as persistent.*

Steadier lines are a characteristic of well-trained motor sequences that correspond to smoother movements (i.e. minimize movement jerk<sup>32,53</sup>). Improved motor skill is associated with more coarticulated movements, such that rather than generating movement units sequentially, each unit is influenced by the anticipated adjacent unit, resulting in their spatial and temporal overlap<sup>34</sup>. In fact, the development of the stereotypical smoothness maximization movement specifically depends on observing one's hand as it moves relative to a target<sup>54</sup>, a condition that was fulfilled by both the persistent and non-persistent training regimens, but not by the control group who did not engage in training, and indeed showed no improvements in steadiness.

Taken together, the differential pattern of results that we find between the 'error' and 'steadiness' metrics may be explained by the former relying on the link between observing the dynamically emergent pattern and the co-occurring motor sequence relative to the reference pattern, while the latter relies only on acquiring a motor sequence planning strategy which results in more articulated movement. The caveat that needs to be mentioned here is that the two metrics, accuracy and steadiness, were assessed using different techniques. The former was automated (in the area version), while the latter involved human ratings. It is conceivable that the differing granularity of the resulting readouts may have accorded greater sensitivity to the accuracy metric relative to the steadiness metric, leading to the two experimental groups being differentiable on the dimension of accuracy, but not on the dimension of steadiness.

Recent neuroimaging studies in the domain of writing proficiency have suggested that pattern production is a complex visuomotor behavior that involves the concurrent recruitment of occipitotemporal cortex, as well as downstream parietal and motor regions<sup>47</sup>. According to this idea, pattern production establishes and strengthens functional pathways between visual and motor areas that are co-activated during motor action, thus facilitating the use of both visual and motor information during pattern perception and production<sup>44</sup>. Importantly, such interdependent visuo-motor representation is specific to continuous (i.e. persistent) co-occurrence of visual and motor feedback, as typing does not lead to the same visuo-motor connections that handwriting does<sup>55</sup>. Our paradigm builds on these previous studies by focusing on the continuous visual feedback that stems from the produced pattern<sup>48</sup>, instead of assuming a-priori that on-line visual feedback for visuo-motor skill improvement relies primarily on information originating from observing one's hand as it moves relative to a target. Indeed, the consistently differential accuracy improvements that we find between the *persistent visual feedback* versus *non-persistent visual feedback* conditions align well with the aforementioned model; in the non-persistent visual feedback training, subjects only see the static reference pattern throughout the production. The co-occurrence of the dynamically emerging pattern and motor production is thus omitted, and in turn, so is the co-activation and consolidation of those pathways.

Uncovering the neural components underlying mechanisms for acquiring pattern production skills extends our understanding of the interplay between vision and motor actions for rich representations, and brings with it many real-world applications, from development of interactive educational technology<sup>56,57</sup>, to revising assessment and rehabilitation programs for stroke patients<sup>58,59</sup>, and even for the development of biomimetic multimodal algorithms for motor planning and execution of tasks in robotic systems<sup>60,61</sup>. Of particular interest to us is the field of rehabilitation of children with visual impairments, particularly those with atypical visual development. Our research group has had the opportunity to conduct a unique program in India in which we provide surgical intervention for children with treatable congenital blindness, and then study how their visual system learns to make sense of the world when they begin to see late in life ([www.projectprakash.org](http://www.projectprakash.org)). Despite the effective reversal of their blindness, these children, and many like them worldwide, struggle with significantly impaired visuo-motor skills (Fig. 5), compromising their ability to undertake normal schooling. An effective method for improving these skills will be of profound importance for such children. Our findings on the role of persistent



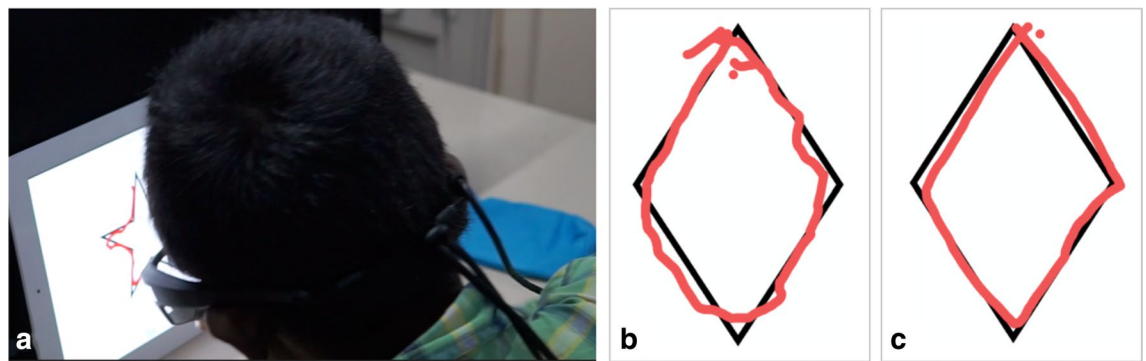

**Figure 5.** (a) A 12yo Prakash child performs a tracing task after treatment for bilateral congenital cataracts. (b) A sample tracing of a diamond by this child one-month post-treatment (pre-operative bilateral acuity was 20/3200, acuity at time of tracing experiment was 20/600). (c) Tracing by a control 10yo male with typically developing vision while wearing blur goggles that impose a 20/500 bilateral acuity.

visual feedback for enhancing motor accuracy, taken in the context of other recent studies about the role of dynamically emergent and co-occurring visual and motor feedback for pattern production and recognition, suggest that even such late-sighted children may be able to learn critical writing skills and engage in drawing tasks, if that learning emphasizes, rather than omits, the reliance on temporally emergent and persistent visual feedback.

Overall, our results suggest that the continual act of moving the hand through various patterns while leaving a temporally persistent trace and observing the congruence of the resulting pattern trajectory with the reference pattern can improve proficiency on a visuo-motor coordination task. This is a step towards identifying the types, and the mechanistic underpinnings, of visual cues that are most effective for visuo-motor training.

Received: 3 January 2021; Accepted: 29 July 2021

Published online: 30 August 2021

## References

- Atkinson, J. & Nardini, M. The Neuropsychology of Visuospatial and Visuomotor Development. In *Child Neuropsychology: Concepts, Theory and Practice* (eds Reed, J. & Warner-Rogers, J.) 183–217 (Wiley-Blackwell, 2008).
- Keele, S. W. & Posner, M. I. Processing of visual feedback in rapid movements. *J. Exp. Psychol.* **77**(1), 155–158 (1968).
- Krigolson, O. E., Cheng, D. & Binsted, G. The role of visual processing in motor learning and control: Insights from electroencephalography. *Vis. Res.* **110**, 277–285 (2015).
- Meyer, D. E., Kornblum, S., Abrams, R. A. & Wright, C. E. Optimality in human motor performance: Ideal control of rapid aimed movements. *Psychol. Rev.* **95**(3), 340–370 (1988).
- Babinsky, E., Braddick, O. & Atkinson, J. The effect of removing visual information on reach control in young children. *Exp. Brain Res.* **222**(3), 291–302 (2012).
- Carrico, R. L. & Berthier, N. E. Vision and precision reaching in 15-month-old infants. *Infant Behav. Dev.* **31**(1), 62–70 (2008).
- White, B. L., Castle, P. & Held, R. Observations on the development of visually-directed reaching. *Child Dev.* **35**(2), 349–364 (1964).
- Bennett, K. M. B., Mucignat, C., Waterman, C. & Castiello, U. Chapter 9 Vision and the Reach to Grasp Movement. In *Advances in Psychology* Vol. 105 (eds Bennett, K. M. B. & Castiello, U.) 171–195 (North-Holland, 1994).
- Vaziri, S., Diedrichsen, J. & Shadmehr, R. Why does the brain predict sensory consequences of oculomotor commands? Optimal integration of the predicted and the actual sensory feedback. *J. Neurosci. Off. J. Soc. Neurosci.* **26**(16), 4188–4197 (2006).
- Gonzalez, C. *et al.* Is tracing or copying better when learning to reproduce a pattern?. *Exp. Brain Res.* **208**(3), 459–465 (2011).
- Sülzenbrück, S., Hegele, M., Heuer, H. & Rinkenauer, G. Generalized slowing is not that general in older adults: Evidence from a tracing task. *Occup. Ergon.* **9**(2), 111–117 (2010).
- Sülzenbrück, S., Hegele, M., Rinkenauer, G. & Heuer, H. The death of handwriting: Secondary effects of frequent computer use on basic motor skills. *J. Motor Behav.* **43**(3), 247–251 (2011).
- Sülzenbrück, S. & Heuer, H. Type of visual feedback during practice influences the precision of the acquired internal model of a complex visuo-motor transformation. *Ergonomics* **54**(1), 34–46 (2011).
- Blandin, Y., Toussaint, L. & Shea, C. H. Specificity of practice: Interaction between concurrent sensory information and terminal feedback. *J. Exp. Psychol. Learn. Mem. Cogn.* **34**(4), 994–1000 (2008).
- Heuer, H. & Hegele, M. Constraints on visuo-motor adaptation depend on the type of visual feedback during practice. *Exp. Brain Res.* **185**(1), 101–110 (2008).
- Khan, M. A. & Franks, I. M. The Utilization of Visual Feedback in the Acquisition of Motor Skills. In *Skill Acquisition in Sport* (eds Mark Williams, A. & Hodges, N. J.) 69–86 (Routledge, 2004).
- Leinen, P., Shea, C. H. & Panzer, S. The impact of concurrent visual feedback on coding of on-line and pre-planned movement sequences. *Acta Psychol. (Amst.)* **155**, 92–100 (2015).
- Salmoni, A. W., Schmidt, R. A. & Walter, C. B. Knowledge of results and motor learning: A review and critical reappraisal. *Psychol. Bull.* **95**(3), 355–386 (1984).
- Kandel, S., Orliaguet, J.-P. & Viviani, P. Perceptual anticipation in handwriting: The role of implicit motor competence. *Percept. Psychophys.* **62**(4), 706–716 (2000).
- Teulings, H.-L., Contreras-Vidal, J. L., Stelmach, G. E. & Adler, C. H. Adaptation of handwriting size under distorted visual feedback in patients with Parkinson's disease and elderly and young controls. *J. Neurol. Neurosurg. Psychiatry* **72**(3), 315–324 (2002).
- van Doorn, R. R. A. & Keuss, P. J. G. The role of vision in the temporal and spatial control of handwriting. *Acta Psychol. (Amst.)* **81**(3), 269–286 (1992).
- Van Galen, G. P. & Weber, J. F. On-line size control in handwriting demonstrates the continuous nature of motor programs. *Acta Psychol. (Amst.)* **100**(1), 195–216 (1998).
- Corballis, P. M. Visuospatial processing and the right-hemisphere interpreter. *Brain Cogn.* **53**(2), 171–176 (2003).

24. Pisella, L. *et al.* Right-hemispheric dominance for visual remapping in humans. *Philos. Trans. R. Soc. B Biol. Sci.* **366**(1564), 572–585 (2011).
25. Vogel, J. J., Bowers, C. A. & Vogel, D. S. Cerebral lateralization of spatial abilities: A meta-analysis. *Brain Cogn.* **52**(2), 197–204 (2003).
26. Cohen, D. & Bennett, S. Why can't most people draw what they see?. *J. Exp. Psychol. Hum. Percept. Perform.* **23**(3), 609 (1997).
27. Barry MP, Dagnelie G, Group AIS. Use of the Argus II retinal prosthesis to improve visual guidance of fine hand movements. *Investig. Ophthalmol. Vis. Sci.* **53**(9), 5095–5101 (2012).
28. Junghans, B. M., Guo, J., So, R. W. & Khuu, S. Population norms for the Lee-Ryan eye hand coordination app. *Investig. Ophthalmol. Vis. Sci.* **58**(8), 5427–5427 (2017).
29. Ogawa, K., Nagai, C. & Inui, T. Brain mechanisms of visuomotor transformation based on deficits in tracing and copying. *Jpn. Psychol. Res.* **52**(2), 91–106 (2010).
30. Schwartz, M., Badarny, S., Gofman, S. & Hoehnerman, S. Visuomotor performance in patients with essential tremor. *Mov. Disord.* **14**(6), 988–993 (1999).
31. Inzelberg, R., Schechtman, E. & Hoehnerman, S. Visuo-motor coordination deficits and motor impairments in Parkinson's disease. *PLoS ONE* **3**(11), e3663 (2008).
32. Flash, T. & Hogan, N. The coordination of arm movements: An experimentally confirmed mathematical model. *J. Neurosci.* **5**(7), 1688–1703 (1985).
33. Louis, E. D. *et al.* Validation of a portable instrument for assessing tremor severity in epidemiologic field studies. *Mov. Disord.* **15**(1), 95–102 (2000).
34. Sosnik, R., Hauptmann, B., Karni, A. & Flash, T. When practice leads to co-articulation: The evolution of geometrically defined movement primitives. *Exp. Brain Res.* **156**(4), 422–438 (2004).
35. Starch, D. A demonstration of the trial and error method of learning. *Psychol. Bull.* **7**(1), 20–23 (1910).
36. Clinton, R. J. Nature of mirror-drawing ability: Norms on mirror-drawing for white children by age and sex. *J. Educ. Psychol.* **21**(3), 221–228 (1930).
37. Julius, M. S. & Adi-Japha, E. A developmental perspective in learning the mirror-drawing task. *Front. Hum. Neurosci.* <https://doi.org/10.3389/fnhum.2016.00083/full> (2016).
38. Babinsky, E., Braddick, O. & Atkinson, J. Infants and adults reaching in the dark. *Exp. Brain Res.* **217**(2), 237–249 (2012).
39. Batcho, C. S., Gagné, M., Bouyer, L. J., Roy, J. S. & Mercier, C. Impact of online visual feedback on motor acquisition and retention when learning to reach in a force field. *Neuroscience* **337**, 267–275 (2016).
40. Contreras-Vidal, J. L., Teulings, H.-L., Stelmach, G. E. & Adler, C. H. Adaptation to changes in vertical display gain during hand-writing in Parkinson's disease patients, elderly and young controls. *Parkinsonism Relat. Disord.* **9**(2), 77–84 (2002).
41. Gowen, E. & Miall, R. C. Eye-hand interactions in tracing and drawing tasks. *Hum. Mov. Sci.* **25**(4), 568–585 (2006).
42. Guilbert, J., Alamargot, D. & Morin, M.-F. Handwriting on a tablet screen: Role of visual and proprioceptive feedback in the control of movement by children and adults. *Hum. Mov. Sci.* **65**, 30–41 (2019).
43. Tchalenko, J. & Chris, M. R. Eye-hand strategies in copying complex lines. *Cortex* **45**(3), 368–376 (2009).
44. Fan, J. E. *et al.* Relating visual production and recognition of objects in human visual cortex. *J. Neurosci.* **40**(8), 1710–1721 (2020).
45. Kersey, A. J. & James, K. H. Brain activation patterns resulting from learning letter forms through active self-production and passive observation in young children. *Front. Psychol.* <https://doi.org/10.3389/fpsyg.2013.00567/full> (2013).
46. Li, J. X. & James, K. H. Handwriting generates variable visual input to facilitate symbol learning. *J. Exp. Psychol. Gen.* **145**(3), 298–313 (2016).
47. Vinci-Booher, S., Cheng, H. & James, K. H. An analysis of the brain systems involved with producing letters by hand. *J. Cogn. Neurosci.* **31**(1), 138–154 (2018).
48. Yuan, Y. & Brown, S. The neural basis of mark making: A functional MRI study of drawing. *PLoS ONE* **9**(10), e108628 (2014).
49. Philip, B. A. & Frey, S. H. Compensatory changes accompanying chronic forced use of the nondominant hand by unilateral amputees. *J. Neurosci.* **34**(10), 3622–3631 (2014).
50. Philip, B. A. & Frey, S. H. Increased functional connectivity between cortical hand areas and praxis network associated with training-related improvements in non-dominant hand precision drawing. *Neuropsychologia* **1**(87), 157–168 (2016).
51. Heller, A. *et al.* Arm function after stroke: Measurement and recovery over the first three months. *J. Neurol. Neurosurg. Psychiatry* **50**(6), 714–719 (1987).
52. Sunderland, A., Tinson, D., Bradley, L. & Hewer, R. L. Arm function after stroke. An evaluation of grip strength as a measure of recovery and a prognostic indicator. *J. Neurol. Neurosurg. Psychiatry* **52**(11), 1267–1272 (1989).
53. Richardson, M. J. E. & Flash, T. Comparing smooth arm movements with the two-thirds power law and the related segmented-control hypothesis. *J. Neurosci.* **22**(18), 8201–8211 (2002).
54. Sosnik, R., Flash, T., Hauptmann, B. & Karni, A. The acquisition and implementation of the smoothness maximization motion strategy is dependent on spatial accuracy demands. *Exp. Brain Res.* **176**(2), 311–331 (2007).
55. Vinci-Booher, S., James, T. W. & James, K. H. Visual-motor functional connectivity in preschool children emerges after handwriting experience. *Trends Neurosci. Educ.* **5**(3), 107–120 (2016).
56. Larkin, K. Geometry and iPads in Primary Schools: Does Their Usefulness Extend Beyond Tracing an Oblong? In *International Perspectives on Teaching and Learning Mathematics with Virtual Manipulatives. Mathematics Education in the Digital Era* (ed. Moyer-Packenham, P. S.) 247–274 (Springer, 2016). [https://doi.org/10.1007/978-3-319-32718-1\\_11](https://doi.org/10.1007/978-3-319-32718-1_11).
57. Bouaziz, S. & Magnan, A. Contribution of the visual perception and graphic production systems to the copying of complex geometrical drawings: A developmental study. *Cogn. Dev.* **22**(1), 5–15 (2007).
58. Barrett, A. M. & Muzaffar, T. Spatial cognitive rehabilitation and motor recovery after stroke. *Curr. Opin. Neurol.* **27**(6), 653–658 (2014).
59. Holden, M. K. Virtual environments for motor rehabilitation: Review. *Cyberpsychol. Behav.* **8**(3), 187–211 (2005).
60. Flesher, S. N. *et al.* A brain-computer interface that evokes tactile sensations improves robotic arm control. *Science* **372**(6544), 831–836 (2021).
61. A robot on EBRAINS has learned to combine vision and touch. EBRAINS. [cited 2021 June 24]. <https://ebrains.eu/news/robot-on-ebrains-combine-vision-touch>.

## Author contributions

P.S. designed the study. Z.M.E. and A.B. collected data. A.U. digitized data files. A.U. and A.G. wrote programs for image processing. A.U., S.G.-G., S.B.-A. and P.S. conducted statistical analyses of data. All authors wrote and reviewed the manuscript.

## Competing interests

The authors declare no competing interests.

### Additional information

**Correspondence** and requests for materials should be addressed to S.G.-G. or P.S.

**Reprints and permissions information** is available at [www.nature.com/reprints](http://www.nature.com/reprints).

**Publisher's note** Springer Nature remains neutral with regard to jurisdictional claims in published maps and institutional affiliations.



**Open Access** This article is licensed under a Creative Commons Attribution 4.0 International License, which permits use, sharing, adaptation, distribution and reproduction in any medium or format, as long as you give appropriate credit to the original author(s) and the source, provide a link to the Creative Commons licence, and indicate if changes were made. The images or other third party material in this article are included in the article's Creative Commons licence, unless indicated otherwise in a credit line to the material. If material is not included in the article's Creative Commons licence and your intended use is not permitted by statutory regulation or exceeds the permitted use, you will need to obtain permission directly from the copyright holder. To view a copy of this licence, visit <http://creativecommons.org/licenses/by/4.0/>.

© The Author(s) 2021